TARULA

1933

THE TABULA

EDITORS

Carol Critchfield
Margaret Louise Doerffel
Walter Herrs
Janeva Hodgins
William Hooper
Arthur Irwin Jirka
Ruth Quirk
Charles Berle Speer

THE 1933 TABULA

OAK PARK AND RIVER FOREST TOWNSHIP HIGH SCHOOL OAK PARK ILLINOIS

VOLUME THIRTY-NINE

THE CLASS OF
1933 DEDICATES
THIS VOLUME TO
MR. G. WILLARD HALES
IN APPRECIATION
OF HIS SUCCESS-
FUL AND EARNEST
SERVICE AS THE
PRESIDENT OF
OUR HIGH SCHOOL
BOARD . . .

E. CRITCHFIELD

THE PLAN

The board of the Houseboat on the Styx was convened in extraordinary session.

"Order, gentlemen!" the chairman, Dr. Johnson, was rapping for order. "We have a most important matter to discuss. There's going to be A Century of Progress Exposition in Chicago, and ——"

"Never heard of it!" came from Alexander, the Great.

"It's in America. Don't you remember that place I discovered?" smiled Columbus.

"*You* discovered? Say, I was living on that place a couple of hundred years before you ever thought of sailing a boat!" exclaimed Leif Eriksen.

"Gentlemen, gentlemen, please! This is important. Now it seems to me that we really should attend in a body. What is the opinion of the assembly upon this subject?"

"Friends, Romans, countrymen——"

"Sit down, Antony," interrupted Brutus.

"I think Dr. Johnson's idea is excellent," puffed Boswell. "I move that the Associated Shades attend the World's Fair, in Chicago, this summer."

"Second the motion!"

"Say, didn't that place burn down?" asked Nero.

"It has been moved and seconded that the Associated Shades attend the Fair, in Chicago, this June. Is there any discussion?"

"Yes!" said Sir Walter Raleigh, jumping to his feet, "Where would we stay? We must have some place to call home, if we give up the comforts of this clubhouse. I, for one, don't intend to forego the pleasures of the Houseboat just to float around the World's Fair. That is, not unless I can be comfortable while I am there."

"Quite right, Sir Walter. That subject will be dealt with directly after we dispose with the question before the house. All those in favor of the motion say, 'Aye'."

"Aye!" came in a chorus from the board.

"All those opposed say, 'No'."

Silence.

"Now then, concerning a place to stay. I overheard some people from Oak Park talking the other day and they were saying that their high school was worth visiting. That, in my opinion, would be an ideal place to use as our headquarters."

"But, Doctor, if we go, why not be a few weeks early and get acquainted with our new home?" suggested Bismarck.

The motion was speedily passed and the meeting adjourned in order to allow the members to prepare for the coming journey.

The next Monday, the Associated Shades took over the school as a base for their visits to the Fair grounds. Sir Walter assumed the position of desk clerk, using the main office as his headquarters. Few complaints were registered, and those quickly put to rights.

CONTENTS

I. Views
II. Administration
III. Honors
IV. Social
V. Arts
VI. Drama
VII. Literature and Language
VIII. Learning
IX. Sports
X. Features

Note: It may be of interest to readers to know that every photograph in this book with the exception of the senior portraits was taken, developed, and printed by members of the Boys' Camera Club.

DOORWAYS OF OAK PARK

Plate I. Front Entrance
Plate II. Front Steps
Plate III. Side Door East Avenue
Plate IV. Side Door Scoville Avenue
Plate V. Scoville Avenue Entrance
Plate VI. Field House Entrance
Plate VII. Stadium

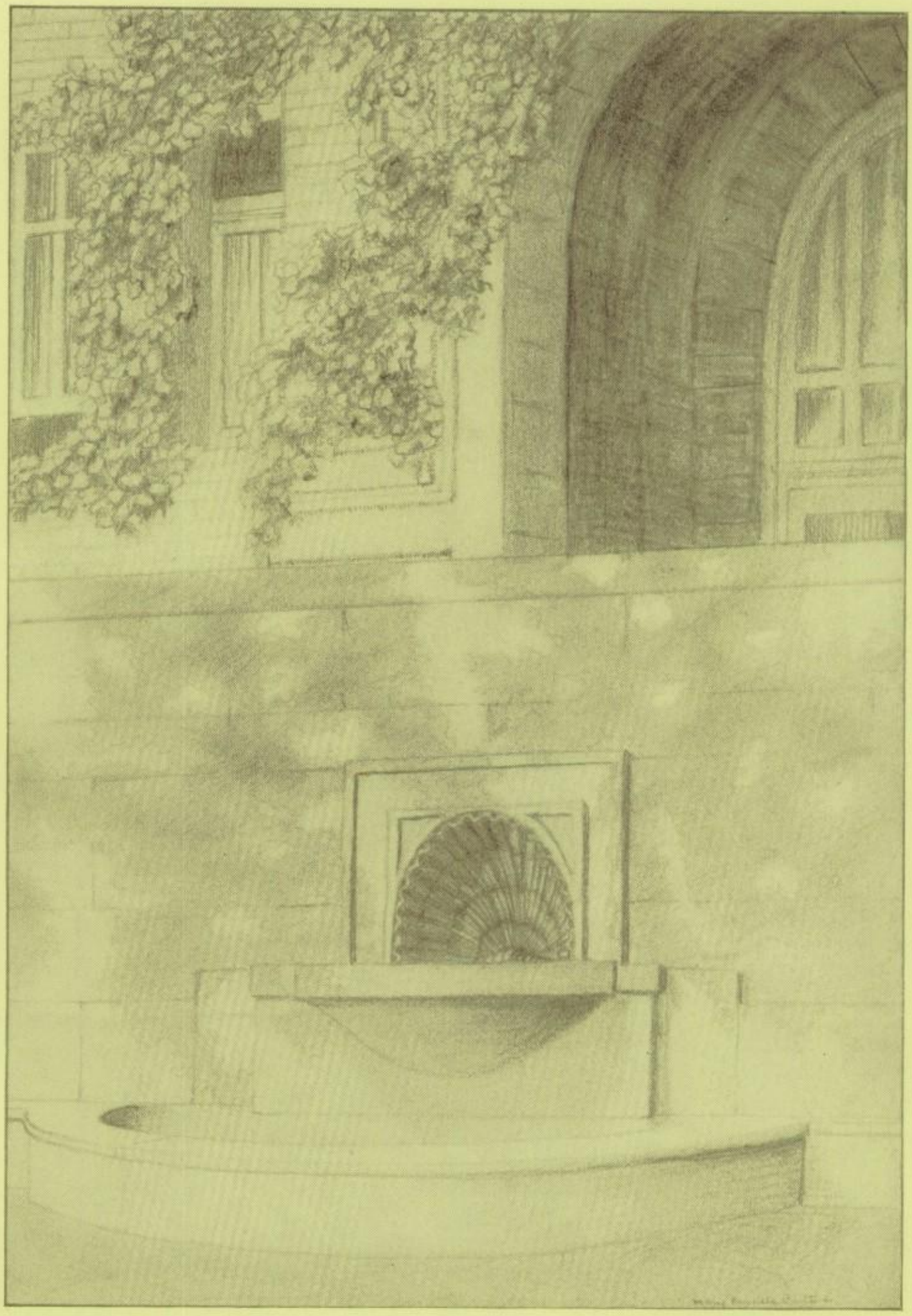

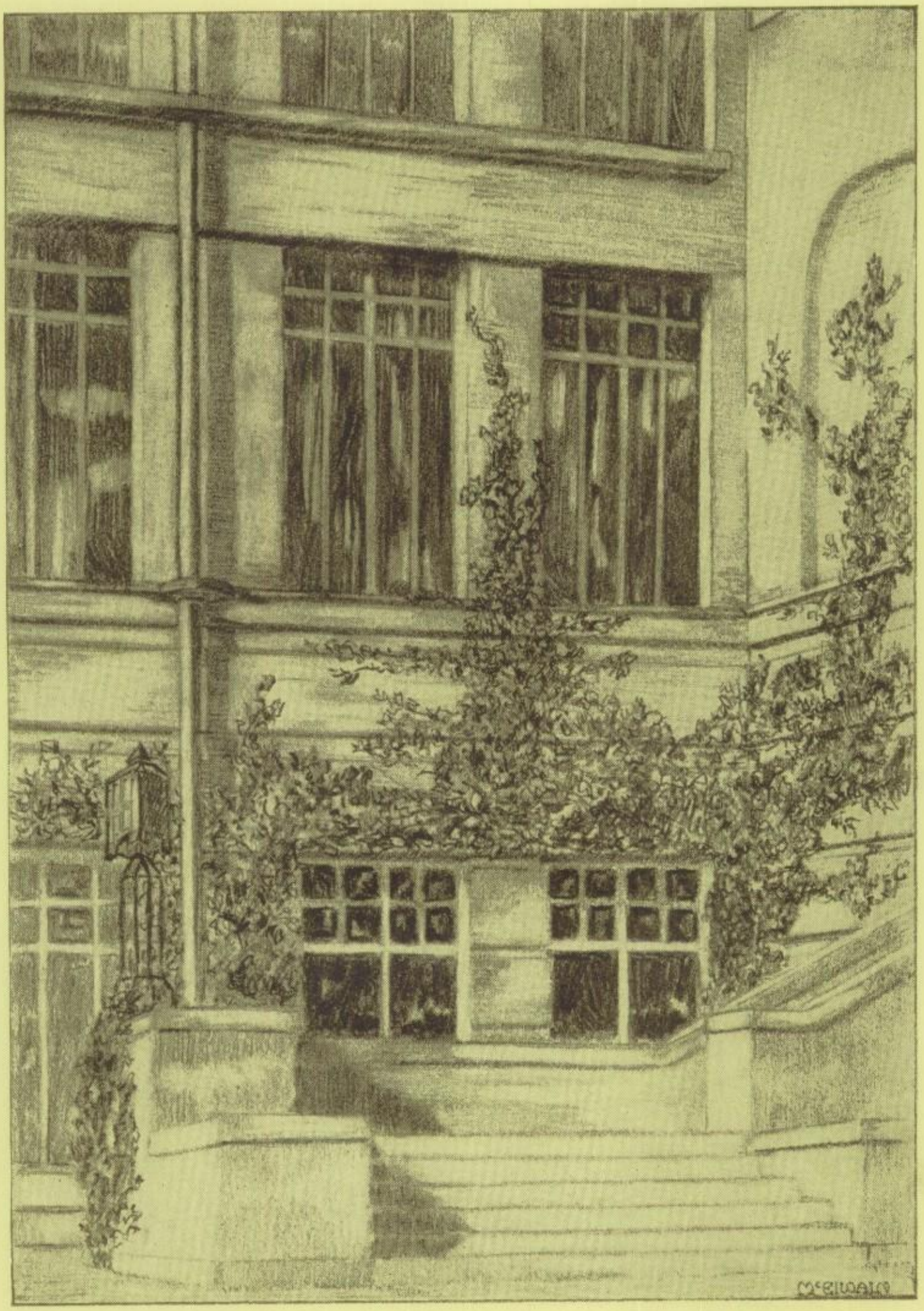
McGILVARY

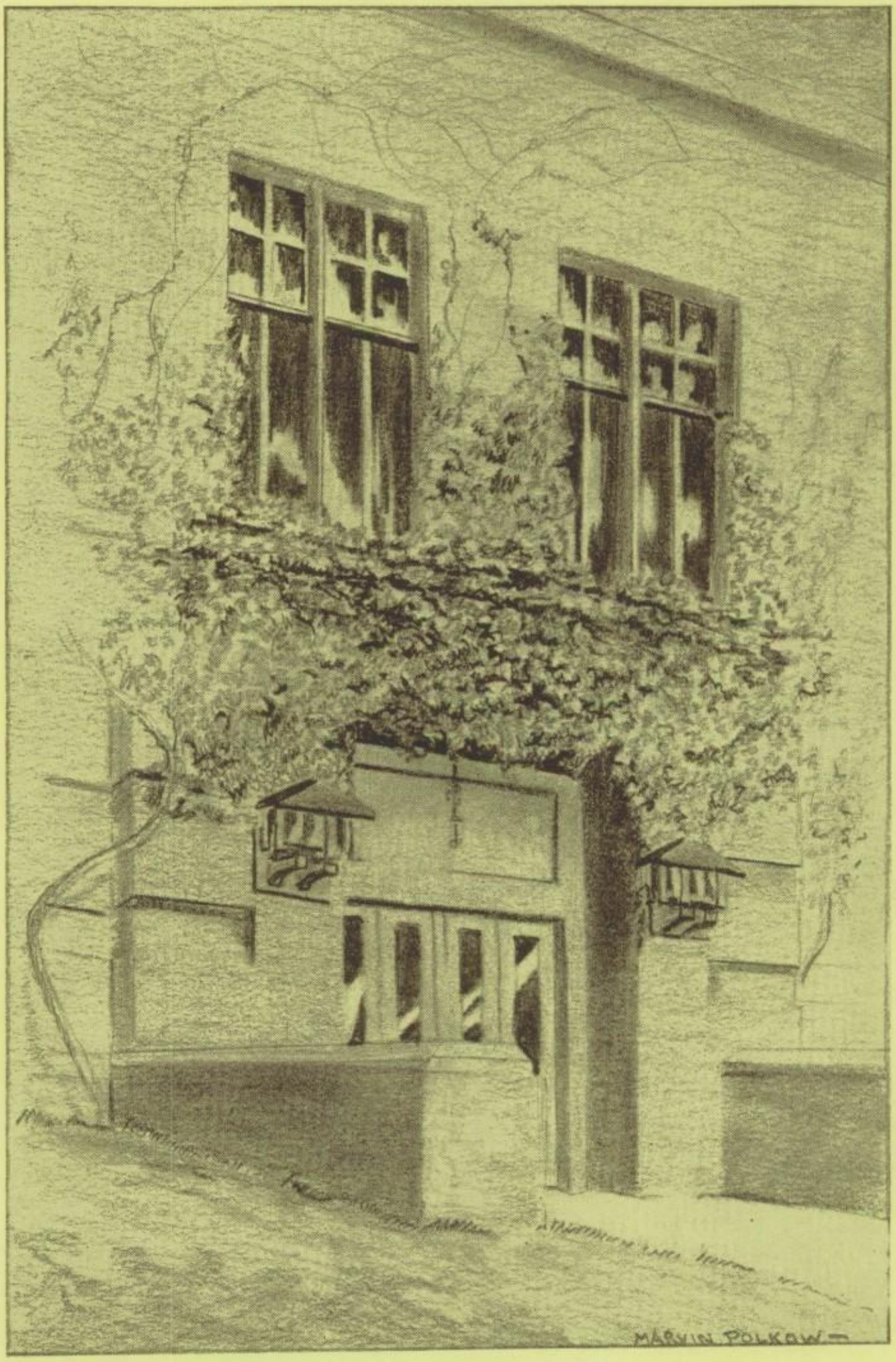
MARVIN POLKOW

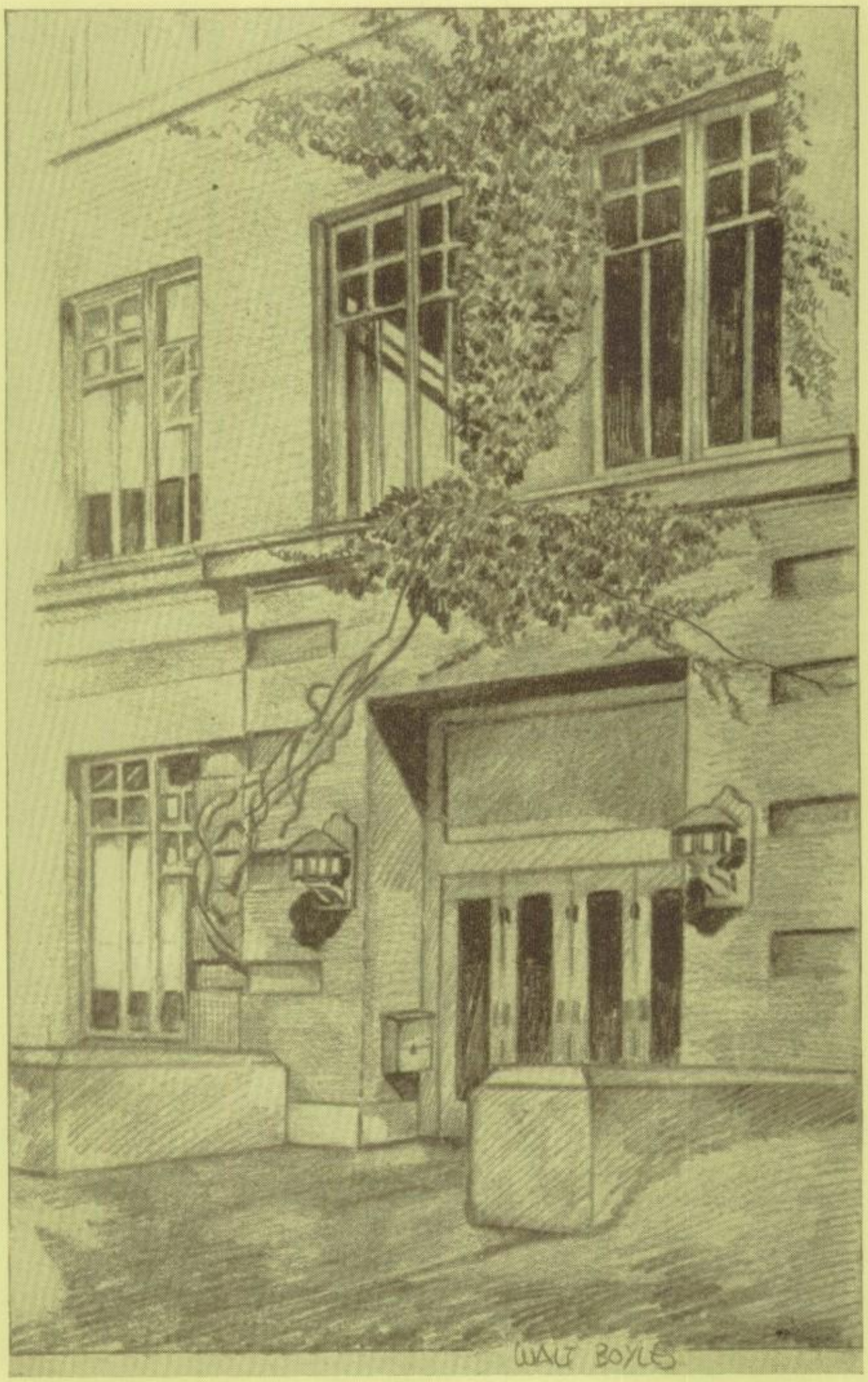
WALT BOYLES

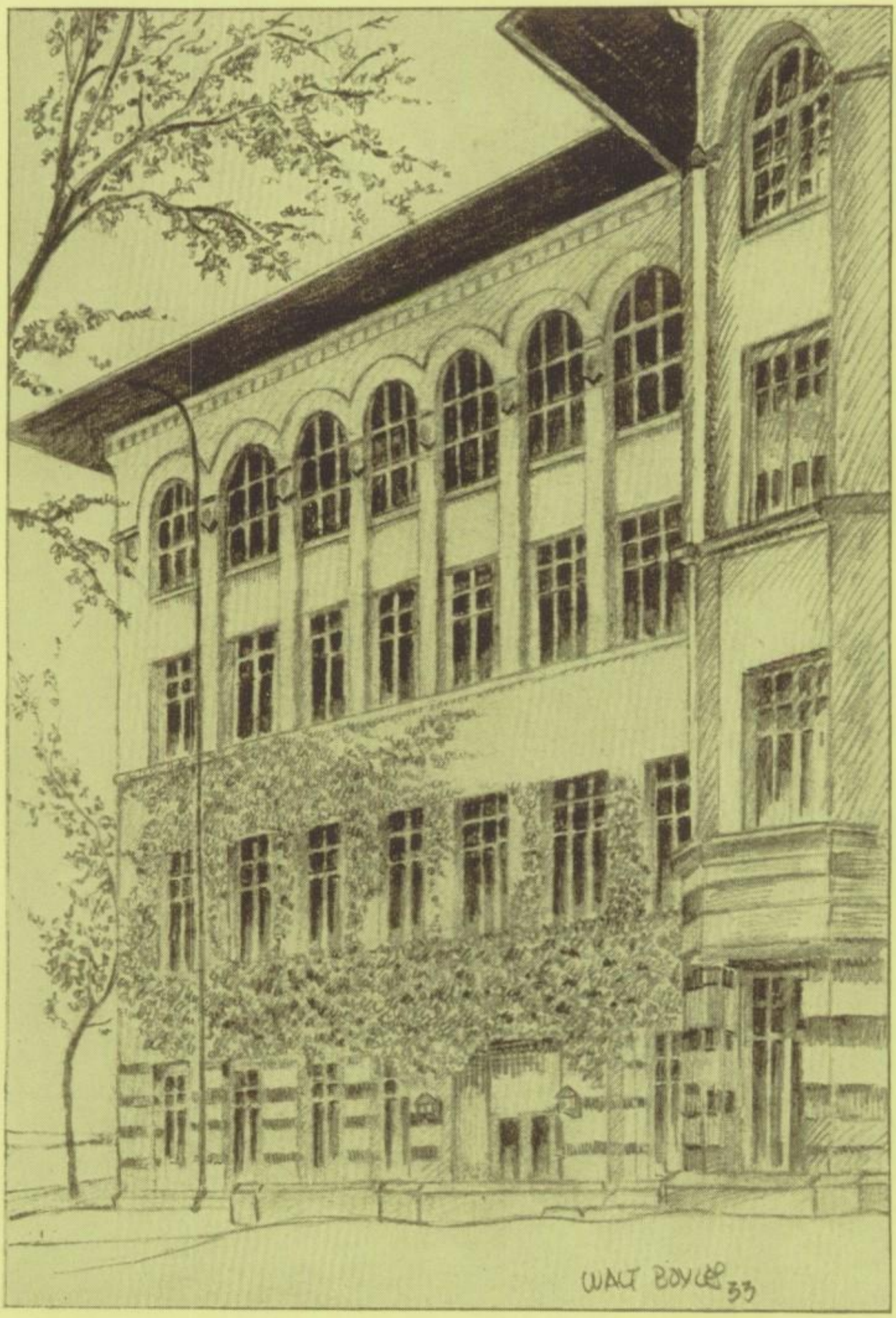
WALT BOYCE 33

CHARLOTTE MILLER

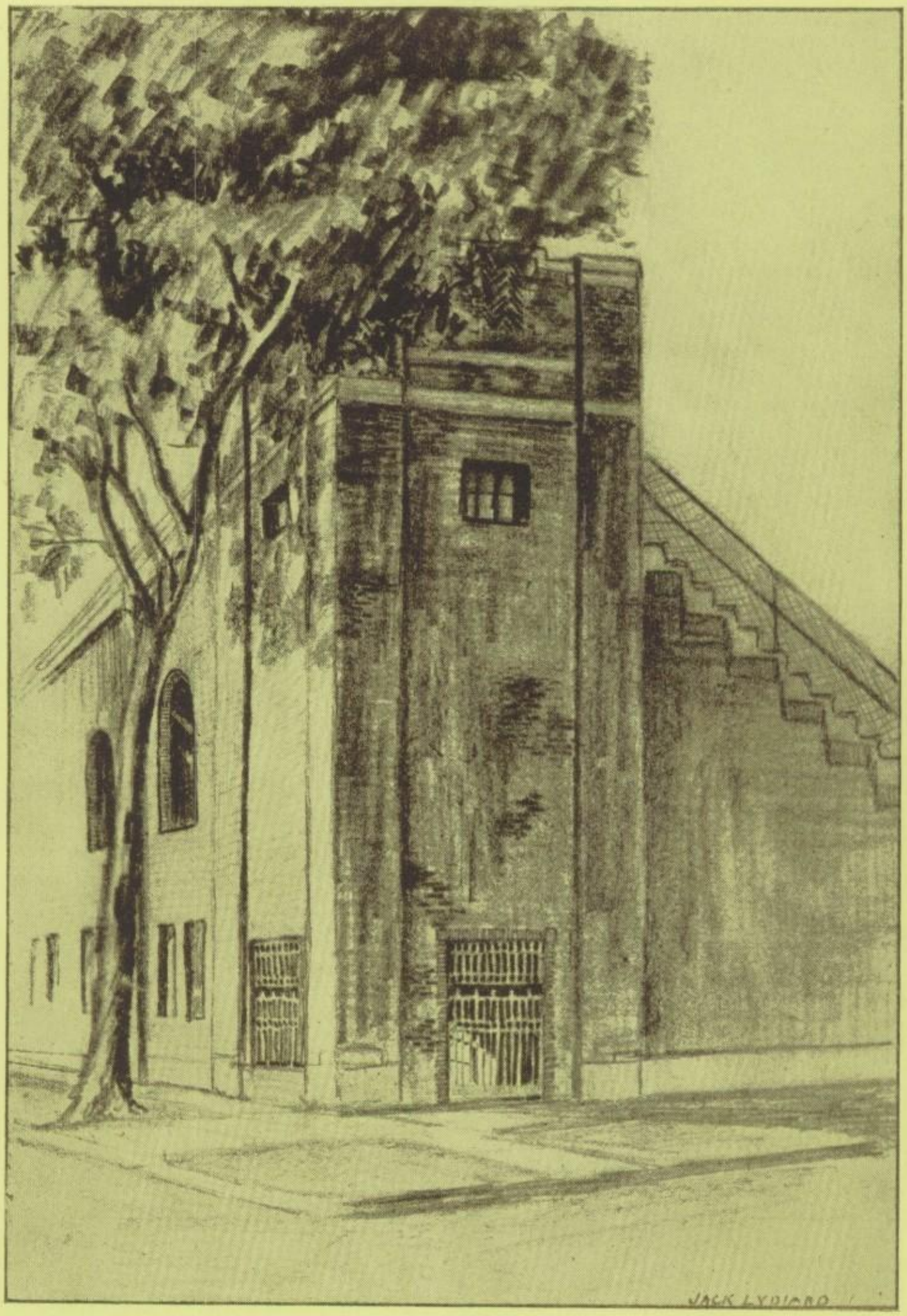
JACK LYDIARD

Our book being organized with Progress, Achievement, and Activity as the general theme, an artistic motif has been chosen exemplifying the development of Art through the ages from the crude wall paintings of the early Egyptian period to the striking trend toward ultra-modernism.

"Progress is the activity of today and the assurance of tomorrow," says Emerson. Our four years together have been filled with happy activity, and whatever our doubts and uncertainties about tomorrow, we know that it will be different and more to our liking and choosing because of our activities and accomplishments in high school.

The class of 1933 is outstanding in the work of the classroom and in all the numerous activities of the school. The officers of your class have been splendid leaders, and you have supported them with high ideals, progressive attitudes and steady enthusiasm.

I believe that more important to you seniors than Chicago's "Century of Progress" is this commencement time which celebrates in a personal way your own four years of activity and accomplishment. I congratulate you; and since I have learned to expect achievement from the class of 1933, I congratulate you on the assurance of tomorrow and wish you courage, stamina, and Godspeed on your journey.

M. R. McDaniel.

Standing—Miss Blackburn Mr. O'Brien Mr. Bobbitt
Sitting—Mr. Ketcham Miss Weckel Miss Bennett

SUPERVISORS

FACULTY

ART

Caroline L. Eckart
Art Institute

Lee M. Watson
Massachusetts Normal Art School

Anna Ely
Art Institute

COMMERCIAL

Orpha Babcock
University of Chicago

Margaret Riggs
University of Chicago

Bernice Hartmann
University of Chicago

Mrs. Mildred W. Hollberg
Northwestern

Cordelia Smith
University of Chicago

Rosalie Heller
Marietta

George Seymour
Minnesota

ENGLISH

Lydia F. Allen
University of Chicago

Ada Bothwell
Northwestern

M. Agnes Davis
Radcliffe

John Gehlmann
Knox

Florence I. Harris
Grinnell

Lura Blackburn
Wisconsin

Rebecca Burt
Wellesley

Elsie M. DeGroff
Wells

Margaret Hardie
Indiana

Max T. Hohn
Colorado

Grace Boies
Parsons

Essie Chamberlain
University of Chicago

Viola Forshler
Columbia

Bessie W. Harrington
Michigan

Rodney A. Kimball
Williams

Mrs. Eckart Mr. Seymour Miss Schuyler Mr. Platt Miss Woodruff

HEADS OF DEPARTMENTS

FACULTY

ENGLISH—Continued

Mildred Linden
Reed

Priscilla Lord
(Oxford) England

Mrs. Edith H. Monroe
Indiana

Althea A. Payne
Ohio State

Frank J. Platt
Beloit

Lillian A. Remsburg
Wisconsin

J. E. Thompson
Wisconsin

Mrs. Mabel H. Thompson
Syracuse

Nina Grace Smith
Bucknell

M. Wright
Wisconsin

HISTORY

Grace Bennett
Lawrence

Genevieve Bergstresser
University of Chicago

Arthur G. Bobbitt
Indiana

F. F. Carson
Mac Allister

James Colletti
Columbia

R. T. Hecketsweiler
Illinois

Roberta Hinman
Minnesota

Mattie B. Lacy
Indiana

E. A. Lanning
University of Chicago

Zelma M. Lindem
Minnesota

Florence Magowan
Iowa

Margaret E. Schaffer
Wilson College

Helen Shafer
Wisconsin

Lucile J. Smith
University of Chicago

Catherine V. Wilson
Northwestern

Reid Stephens
Teachers' College
Greeley, Colo.

Mr. Austin Miss Maxwell Miss Walker Miss Sibley Mr. Taylor

HEADS OF DEPARTMENTS

FACULTY

HOUSEHOLD ARTS

Jeannette Magowan
Iowa

Clarissa H. Schuyler
University of Chicago

Wava Tamblingson
Wisconsin

Carrie Samson
(Botany)
Simpson

LATIN

Florence Brubaker
Beloit

Bessie Davidson
Hiram

Grace Macintire
Wooster

Ellen A. Muir
University of Chicago

Mildred Myers
De Pauw

Mabel F. Pomeroy
Wisconsin

John M. Slagh
Michigan

Irene G. Whaley
Vassar

Loura B. Woodruff
Michigan

LIBRARY

Bertha Carter
Earlham

Helen Wurtzbach
Simmons

Alice Lohrer
University of Chicago

MANUAL TRAINING

Virgil S. Asbury
Indiana State Teachers' College

Rex Aton
Kansas State Teachers' College

Walter N. Brinkman
University of Chicago

Robert H. Chandler
Wisconsin

Gilman Lane
Western State Teachers' College

Richard D. Paxton
Western State Teachers' College

Frank L. Pinckney
Illinois

Osmund Spear
Wisconsin

H. C. Taylor
Indiana State Normal

Mr. Holmes Mr. Embs Mrs. Martin Mr. Ramsay Mr. Osborne

HEADS OF DEPARTMENTS

FACULTY

MATHEMATICS

Gertrude Anthony
University of Chicago

C. M. Austin
Ohio Wesleyan

Iva Rae Bevens
Michigan

John E. Bjorlie
St. Olaf

Eleanor E. Booher
University of Chicago

Harvey W. Chandler
Franklin, Indiana

F. M. Foster
Ohio Wesleyan

Mary Jane Hartman
Indiana

Edith Inks
Columbia

Mrs. Elsie Johnson
University of Chicago

Claude E. Kitch
Indiana

Anna B. La Venture
University of Chicago

Sadie Newlon
Indiana

Everett W. Owen
Indiana

Mary Payne
University of Chicago

Mrs. Marion C. Reid
Lake Erie

R. S. Woodruff
De Pauw

MODERN LANGUAGE

Ruth Bedford
French
University of Chicago

Mme. Claire Bluzat
French
Chalons-sur-Marne

Helen Geller
French
Wisconsin

Mary G. MacDonald
Spanish
Grand Island

Ruth R. Maxwell
French
Indiana

Dorothy C. Miller
French
Syracuse

Dora M. Sibley
Spanish
Colby

E. E. Thompson
German
Brown

Lois D. Walker
German
Oberlin

Madge Alice Ward
French
Oberlin

MUSIC

Anton H. Embs
American Institute of
Normal Methods

Harold M. Little
Antioch

Miss Parker Miss Brabrook Miss Abbott Miss Atkinson Miss Hobart
Miss McNutt Mrs. Bell Mr. Ticktin Mrs. Froberg Miss Dawson

OFFICE STAFFS

FACULTY

OFFICE STAFFS

Mary Abbott
Leland Stanford

Edna Atkinson
Illinois

Alma Bell
Mill College

Helen Brabrook
Denison

Mary C. Dawson
Vera F. Froberg

Katherine Hobart
(Cafeteria)
Simmons

Ruth E. McNutt
Alice Parker

Kathryn Putnam
Carleton

Louis L. Ticktin
Iowa

PHYSICAL EDUCATION

Helen R. Clark
Wellesley

Gladys B. Gogle
Northwestern

Velda G. Jordan
Grinnell

Pauline Knapp
Columbia Normal of Physical Education

Katherine Maher
Michigan State Normal

Florence Martin
Cornell

Theresa Pressl
Sergeant School of Physical Education

Bess E. Wilmarth
Michigan

Glenn Holmes
Wisconsin

Orin K. Noth
Wisconsin

Dr. G. E. Mueller
University of Chicago

Henry M. Scott
Northwestern

H. C. Souchek
Iowa

Otis E. Smith
Northwestern

John W. Wood
Nothingham

PUBLIC SPEAKING

Gaylord W. Ramsay
Beloit

Helen Lounsbury
English
Wisconsin

Mr. Ticktin Miss Abbott Mr. Feltus Mr. Fick Mrs. Beezley
Mr. Hales Mr. Wolf Mr. McDaniel

BOARD OF EDUCATION

FACULTY

SCIENCE

S. Ross Aeby
Zoology
Wabash

R. H. Gocker
General Science
North Central

M. E. King
Physics and General Science
Wheaton

William May
General Science
Simpson

C. E. Osborne
Chemistry
University of Chicago

R. Emerson Park
General Science
Central Missouri-State

Ray C. Soliday
Chemistry
Columbia

Helen Turner
Physical Geography
University of Chicago

Ada L. Weckel
Zoology
Michigan

Lillian Bondurant
Zoology and General Science
Central Missouri State

R. N. Ketcham
Chemistry
Lawrence

Katherine E. MacKay
General Science
University of Chicago

Harold M. Metcalf
Chemistry
Wisconsin

Edward L. O'Brien
Physics
Michigan

Leonard G. Schneller
Physics
Ripon

Cyril L. Stout
Physical Geography and General Science
Knox

Kathrine Ulrich
Physical Geography
Upper Iowa University

Ruth Williston
Botany
University of Chicago

ΝΙΚΗ

Pozin Oaks Schomer Davis Mattmiller

SENIOR CLASS OFFICERS

THE DINNER

The shades had assembled in the cafeteria. The event was glamorous; everyone popping with enthusiasm. Sir Walter Raleigh and Queen Elizabeth were acting as host and hostess to Socrates, Confucius, and Dr. Samuel Johnson. Epicurus, connoisseur and head waiter, served ambrosia in the Scholarship Cup. Dr. Johnson quaffed it at a single gulp.

"Gone, but not forgotten," Epicurus turned and walked out.

Confucius winked at Socrates, "O, boy! There's Cleopatra."

"Speaking of examinations," returned Socrates, "I looked at one of the final exams today. All I can say is that if anyone graduates from this school, he deserves to. I used to think up some pretty smart questions in my day, but these teachers get me down. We'll have to go to Commencement. I'd like to see who can take it. They have good speeches, too, I understand."

"Especially good ones this year," replied Confucius, putting on a long face to hide a smile. "I saw one being written that I know you'll enjoy immensely."

"Why?" bit Socrates, innocently.

"It was all your stuff, your pearls of wisdom from way back when."

"I bet if he did go, he wouldn't agree with himself," broke in Boswell's Johnson.

Queen Elizabeth looked bored and was busy admiring the effect of a small gold pin she had fastened to her gown.

"Isn't that something new?" asked Sir Walter. "Who gave you that?"

"I helped myself," replied the Queen coolly. "They were holding a nifty ceremony this morning. I really felt right at home. Some National Honor Society or something."

"Hm!" mused Socrates, pausing for effect, "I wonder if that's a society for national honors or——"

"Oh! Stop your eternal hair-splitting," begged Confucius, "and tell me what that ΤΑ Τ'ΑΡΙΣΤΑ you see all over the school means."

"Allow me," spoke up the Doctor, eager to exhibit his erudition. "It means the best. I think it is the school motto."

"If it's not, it ought to be," the Queen smiled.

Sir Walter excused himself and went to the middle of the room to make an announcement.

"I have made arrangements to make a trip to the Fair grounds tomorrow. We will meet in the attic tomorrow at ten. Aeolus will have three special clouds waiting for us and will provide a wind direct to the grounds. All who go, however, must have one of these tickets."

George Abraham
Cleveland, Ohio 1; Fenwick 2.

Marion Jeanne Akin
Drama Club 4; Geography Club 3; Girl Scouts 1, 2; Masqueraders 2; Senior Class Play 4.

Howard Aldrich
Chemistry Club 3; Drama Club 3, 4.

Corabelle Allen
Zoology Club 4.

Vivian Helene Alzner
Commercial Club 4; French Club 3; Geography Club 3; Music Club 4.

Joanne Amacker
Atalanta 1; German Club 2; Zoology Club 3; Girls' Club Show 3.

Adelaide Andersen
Geography Club 3; Masqueraders 2; Science Club 1, Secretary; Story Club 3, 4; Four Year Honor Roll; Sophomore Girls' Council 2; Girls' Club Council 2, 4; Trapeze Staff 4.

Charles A. Andersen
Heavyweight Football 4; Lightweight Football 3; Fresh-Soph Football 2; Latin Club 2; Monogram Club 4.

Hazeldeane Anderson
Atalanta 1; Drama Club 3, 4; Gavel 3, 4, Secretary 4; Latin Club 1, Consul; Masqueraders 2; Zoology Club 3; Honor Roll 1, 3, 4; Junior Council 3; Sophomore Girls' Council 2; Girls' Club Council 4, Treasurer; Senior Tabula Staff 3, 4.

Harold Arado
Lightweight Football 3, 4; Heavyweight Basketball 4; Lightweight Basketball 3; Fresh-Soph Basketball 1, 2; Monogram Club 3, 4; Baseball 2, 3, 4.

Clara Ardito
Commercial Club 4.

John Auld

Virginia Avery

Esther Bach

Lucile A. Bachtel

Janet Baird

Robert E. Baker

George Balesh

Marion B. Barrett

Elizabeth Bashen

Elsie Basta

Donald Bateman

JOHN AULD
Chemistry Club 4; Radio Club 3, 4; Soccer 2, 3; Austin High School 1.

VIRGINIA AVERY

ESTHER BACH
Commercial Club 4; Geography Club 4; Girls' Manual Arts Club 2, 3; Science Club 1.

LUCILE A. BACHTEL
German Club 4; Morton 1, 2.

JANET BAIRD
Geography Club 3; Girls' Club Friendship Committee 3.

ROBERT E. BAKER
Geography Club 3, Vice-President; Zoology Club 4, Treasurer.

GEORGE BALESH

MARION B. BARRETT
Commercial Club 4.

ELIZABETH BASHEN
Latin Club 1; Masqueraders 2.

ELSIE BASTA
Geography Club 3; Girl Scouts 1; Science Club 1; Spanish Club 4; Story Club 4.

DONALD BATEMAN
Aviation Club 1, 2; German Club, 2, 3; Radio Club 4.

Gwen Beard

Edna Beghtel

Marian Bell

Paul Bell

James Bennyhoff

Ralph Berg

Fred Berliner

Harry A. Bernhardt

Virginiarose Bethune

Norman Bickel

Robert B. Black

GWEN BEARD
Atalanta 1; Brooks Club 1, 2; Science Club 1.

EDNA BEGHTEL
Atalanta 1; Girls' Manual Arts Club 2.

MARIAN BELL
Commercial Club 4.

PAUL BELL

JAMES BENNYHOFF
Milwaukee, Wisconsin 3.

RALPH BERG
Soccer 3, 4; Monogram Club 3, 4; Zoology Club 3.

FRED BERLINER
German Club 4; Sportsmen's Club 4; Cross-Country Manager 4; Track Manager 4.

HARRY A. BERNHARDT

VIRGINIAROSE BETHUNE
Art Club 2, 3.

NORMAN BICKEL
Heavyweight Basketball 4; Tennis 1, 2, 3, 4, Captain 4; Aviation Club 1; Burke Club 3, 4; Masqueraders 2, Sergeant-at-Arms; Four Year Honor Roll.

ROBERT B. BLACK
Soccer 3, 4, Co-Captain 4; Monogram Club 3, 4.

VIRGINIA BLAINE
Art Club 3, Secretary; Drama Club 3, 4; Masqueraders 2; Girls' Club Show 4; Senior Class Play 4.

VIRGINIA BLANCHETTE
Masqueraders 2; Music Club 3; Science Club 1.

FERN RUTH BLAUROCK
Science Club 1; Zoology Club 2.

KENNETH W. BLOMQUIST
Senior Swimming Manager 4.

DOROTHY F. BLUM
Girls' Camera Club 4.

DOROTHY H. BLUM
Chemistry Club 4; Commercial Club 3, 4; Honor Roll 3; Senior Class Play 4.

JUNE E. BODIN
Brooks Club 4; French Club 4; Music Club 1, 3; Zoology Club 2; Library Staff 4.

LOIS BORRESEN
Art Club 2, 3; Science Club 1; Zoology Club 2.

WILLIAM B. BOSWORTH, JR.
Heavyweight Football 4; Track 4; Chemistry Club 3; Hi-Y 2, 3, 4; Latin Club 2; Lincoln Club 4; Monogram Club 4; Newton Club 3; Science Club 1, Sergeant-at-Arms; Honor Roll 4.

WILLIAM G. BOTT
Lightweight Football 3, 4, Captain 4; Hi-Y 2, 3, 4; Latin Club 1; Junior Council 3.

BETTY BOUVIER
Atalanta 1; French Club 3; Girl Scouts 2, 3, 4; Masqueraders 2; Zoology Club 3.

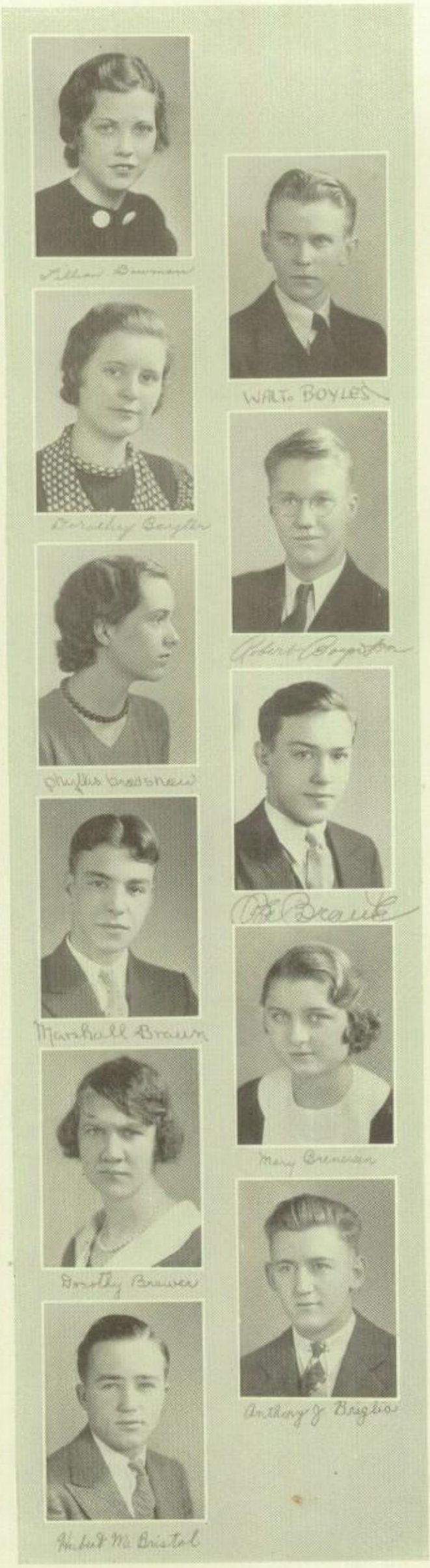

LILLIAN BOWMAN

Gavel 3, 4, Critic 4; Latin Club 1; Masqueraders 2; Honor Roll 1; Junior Council 3; Sophomore Girls' Council 2.

WALT BOYLES

Hi-Y 2; Trapeze Staff 1, 2, 3, 4; Senior Tabula Art Staff 3, 4.

DOROTHY BOYTER

Atalanta 3; Commercial Club 3, 4; Geography Club 3; Science Club 1.

ROBERT BOYNTON

Tennis 4; Drama Club 4; Hi-Y 4; Latin Club 1; Newton Club 3; Science Club 1; Stamp Club 4; Tabula Publishing Board 3, 4; Senior Class Play 4.

PHYLLIS BRADSHAW

Gavel 3, 4; Masqueraders 2; Honor Roll 4; Girls' Club Council 4; Trapeze Staff 4; Drama Club 4.

ABE BRAUDE

Drama Club 4; Latin Club 1; Masqueraders 2; Honor Roll 4; Trapeze Staff 3, 4.

MARSHALL BRAUN

Boys' Camera Club 3, 4, Vice-President 3.

MARY BRENEISEN

Geography Club 3.

DOROTHY BREWER

Delta, Colo. 1, 2; Canon City, Colo. 3.

ANTHONY J. BRIGLIA

Latin Club 1; Sportsmen's Club 4; Honor Roll 2, 3, 4.

HUBERT M. BRISTOL

Heavyweight Football Manager, 4; Burke Club 4; Drama Club 3, 4; Geography Club 2, Vice-President; Hi-Y 3, 4; Monogram Club 4; Science Club 1; Zoology Club 3, Secretary; Stage and Lights Committee 2, 3, 4.

Alice Bristow

Le Roy Broadie

Edith Bronner

Walter Brooke

Maffett Brooks

Beverly Brown

George Brown

Helen Brown

James Brown

Jean Brown

Ruth Yvonne Brown

Alice Bristow
Atalanta 4; Commercial Club 3.

Le Roy Broadie
Heavyweight Football 4; Midland, Pennsylvania 1, 2, 3.

Edith Bronner
Science Club 1.

Walter Brooke
Scribblers 4; Honor Roll 3; Trapeze Staff 3, 4; Senior Class Play 4; Omaha, Nebraska 1.

Maffett Brooks
Brooks Club 1, 2, 3, 4; Chemistry Club 3; Latin Club 2; Lincoln Club 3, 4; Four Year Honor Roll.

Beverly Brown
Frances Shimer 1, 2, 3.

George Brown
Lightweight Basketball 3, 4, Captain 4; Fresh-Soph Basketball 1, 2; Chemistry Club 3; Tennis 3, Manager.

Helen Brown
Art Club 3, 4; Brooks Club 1, 2, 3; Zoology Club 4.

James Brown
Latin Club 1.

Jean Brown
Art Club 2; Geography Club 4; Science Club 1.

Ruth Yvonne Brown
Art Club 2; Geography Club 3.

Harry Bruhl

Fred L. Brundage

Robert Brundage

Stella Bruun

Al D. Buck

Ada Burden

Norbert Burgess

Philip Burling

Kenneth Burton

Alice U. Bushonville

Margery Butler

Harry Bruhl
Geography Club 4; Newton Club 4.

Fred L. Brundage
Lightweight Football 4; Fresh-Soph Football 2; Baseball 3; Monogram Club 3, 4.

Robert Brundage
Lightweight Football 4; Senior Swimming 2, 3, 4, Captain 3; Monogram Club 2.

Stella Bruun
Science Club 1.

Al D. Buck
Science Club 1; Sportsmen's Club 3.

Ada Burden
Geography Club 4; Latin Club 1; Masqueraders 2; Music Club 3; Newton Club 4; Honor Roll 1, 2, 3.

Norbert Burgess
Lightweight Basketball 4; Tennis 3; Chemistry Club 4; Elmhurst, Illinois 1, 2.

Philip Burling
Heavyweight Football 3, 4, Captain 4; Fresh-Soph Football 1; Fresh-Soph Basketball 2; Track 1, 2, 3, 4; Hi-Y 4; Monogram Club 2, 3 4, Secretary 3, President 4; Science Club 1; Smoking Council 4; Senior Class Play 4.

Kenneth Burton
Drama Club 4; Latin Club 1; Masqueraders 2; Newton Club 3; Junior Council 3; Senior Class Play 4.

Alice U. Bushonville
Commercial Club 4; Geography Club 4; Latin Club 1; Springfield, Illinois 3.

Margery Butler
Atalanta 2; Brooks Club 1; Geography Club 4; Girls' Camera Club 2, 3; Latin Club 1; Newton Club 3; Honor Roll 2.

Mary Priscilla Butters

Francis Byard

Dorothy L. Campbell

Janet Cannon

Reeve Cannon

Edward Carleton

K. Bernice Carlson

Vernon E. Carlson

Charles H. Carpenter

Florence Carroll

Kenneth Carroll

MARY PRISCILLA BUTTERS
Art Club 2, 3; Commercial Club 4; Science Club 1.

FRANCIS BYARD
Art Club 3; Brooks Club 1, 2, 3; Spanish Club 4.

DOROTHY L. CAMPBELL
Art Club 3, 4; Science Club 1; Decatur, Illinois 1.

JANET CANNON
Forum 4; Masqueraders 2; Science Club 1.

REEVE CANNON
Geography Club 2; Science Club 1.

EDWARD CARLETON
Chemistry Club 3; Hi-Y 4.

K. BERNICE CARLSON
Commercial Club 4.

VERNON E. CARLSON
Heavyweight Football 4; Fresh-Soph Football 1, 2; Baseball 3, 4; Hi-Y 3; Monogram Club 4.

CHARLES H. CARPENTER

FLORENCE CARROLL
Atalanta 2, 3, 4; Chemistry Club 4; Commercial Club 4; Geography Club 3; Masqueraders 2; Science Club 1; Trapeze Staff 4.

KENNETH CARROLL
Boys' Camera Club 3; Lincoln Club 4; Science Club 1.

Valerie Carroll

Jane Carson

William A. Carson

Betty Cepek

Ellen Chapman

Ivan Chapman

Robert Charles

La Verne Charpier

William Cheevers

Helen Chiappe

John Childress

VALERIE CARROLL
Atalanta 1; Geography Club 3; Girls' Manual Arts Club 1, 4; Science Club 1; Spanish Club 3, 4.

JANE CARSON
Atalanta 1, 2; Brooks Club 1, 2, 3, Treasurer 2, Vice-President 3, President 3; Drama Club 3, 4, Vice-President 4; Forum 3, 4, Vice-President 4; Masqueraders 2; Junior Council 3; Girls' Club Council 4, Secretary; Trapeze Staff 3; Senior Tabula Staff 3; Senior Class Play 4.

WILLIAM A. CARSON
Geography Club 4; Masqueraders 2; Sportsmen's Club 4; Senior Class Play 4.

BETTY CEPEK
Atalanta 3; French Club 2; Music Club 1.

ELLEN CHAPMAN
Art Club 3; Atalanta 1, 2, 3, 4, President 4; Drama Club 4; Gavel 4; Science Club 1; Tatlers Club 2; Senior Class Play 4.

IVAN CHAPMAN

ROBERT CHARLES
Hi-Y 3, 4; Tennis 3, 4.

LA VERNE CHARPIER
Commercial Club 3; Geography Club 3; Science Club 1.

WILLIAM CHEEVERS
Baseball 3; Hi-Y 1; Monogram Club 3.

HELEN CHIAPPE
Atalanta 4; Commercial Club 4; Latin Club 1.

JOHN CHILDRESS
Sportsmen's Club 4.

RUTH CHILTON
Brooks Club 1, 2, 3; Drama Club 4; Forum 4; French Club 3; Latin Club 1; Masqueraders 2; Trapeze Staff 4.

BERNICE A. CHRISTEN

GRACE HELEN CHRISTIE
Atalanta 1, 2, 3, 4, Secretary 3; Brooks Club 1, 2, 3, 4; Chemistry Club 4; Girl Scouts 2, 3, 4, Secretary 2; Latin Club 1; Newton Club 3, 4; Tatlers Club 2, Secretary; Four Year Honor Roll; Sophomore Girls' Council 2; Literary Tabula Staff 2; Senior Class Play 4.

CARLETON CHRISTMAN
Lightweight Football 2, 3 4; Heavyweight Basketball 3, 4, Captain 4; Lightweight Basketball 1, 2; Baseball 4; Burke Club 4; Hi-Y 2, 3, 4; Monogram Club 4.

ROBERT CHRISTOPHER
Heavyweight Football Manager, 3; Fresh-Soph Football 1; Fresh-Soph Basketball 1, 2; Hi-Y 4, Vice-President; Latin Club 3; Monogram Club 4; Zoology Club 2, Sergeant-at-Arms; Senior Class Play 4.

GRACE ELIZABETH CIVIS
Brooks Club 1, 2, 3, Secretary 3, Treasurer 3; Drama Club 4; Geography Club 2; Music Club 3; Science Club 1; Story Club 4.

MARJORIE CLARK
Masqueraders 2; Science Club 1.

ROBERT C. CLARK
Radio Club 1, 2, 3.

ALICE HELEN CLARKSON
Commercial Club 3; Latin Club 1; Masqueraders 2.

MARY JANE COBB
Commercial Club 4; French Club 2, 3; Girls' Manual Arts Club 1.

FRANCES CODE
Girls' Manual Arts Club 1.

BERWIN COHEN
German Club 3, 4.

PEGGY COMPTON
Art Club 3; Masqueraders 2; Story Club 4.

RICHARD M. COMSTOCK
Pennington, New Jersey 1, 2, 3.

CAROLYN MELBA CONCKLIN

LAUREN T. CONGER
Chemistry Club 3; Latin Club 1; Lincoln Club 3, 4; Masqueraders 2.

LATHROP COOMBS
Heavyweight Basketball 3, 4; Fresh-Soph Basketball 1, 2; Geography Club 2, 3; Monogram Club 4; Science Club 1.

FENIMORE COOPER
Boys' Camera Club 1, 2, 3, 4; Chemistry Club 3; Sportsmen's Club 4.

MARGUERITE COTSWORTH
Brooks Club 1; Drama Club 4; Forum 3, 4, Secretary 4; Girl Scouts 1; Latin Club 1, Consul; Masqueraders 2, Treasurer; Four Year Honor Roll; Junior Council 3; Sophomore Girls' Council 2; Girls' Club Council 3, 4; Girls' Club Friendship Committee 3; Trapeze Staff 4; Literary Tabula Staff 1; Senior Class Play 4.

MORTON COURTRIGHT

ROSENE COX
Kansas City 1, 2, 3.

ALEXANDER C. CRAN

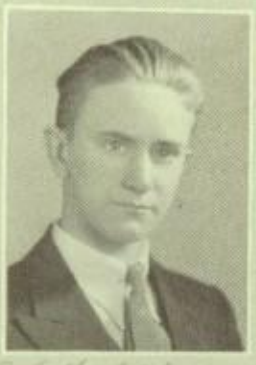
W. Herbert Crapo

Russell Crenshaw

Carol Critchfield

Beverly R. Croll

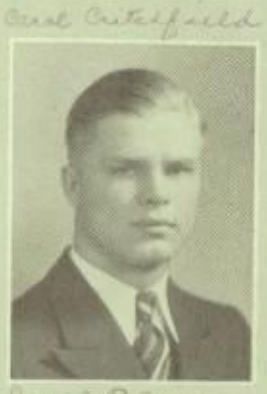
Joseph P. Crompton

Walter L. Crowley

Walter W. Crowley

Helen Curl

Arthur R. Curtis

Robert J. Cutlan

Mary Cutshall

W. Herbert Crapo
Boys' Camera Club 3; Hi-Y 3.

Russell Crenshaw
Cross Country 3, 4, Captain 4; Track 3, 4; Drama Club 4; Lincoln Club 3, 4; Math Club 3; Masqueraders 2; Science Club 1, President.

Carol Critchfield
Drama Club 4; Story Club 3, 4, Vice-President 4; Four Year Honor Roll; Sophomore Girls' Council 2; Girls' Club Friendship Committee 3; Literary Tabula Staff 4; Senior Tabula Staff 3, 4, Editor 4; Senior Class Play 4.

Beverly R. Croll
Commercial Club 4.

Joseph P. Crompton
Baseball 4, Manager; Hi-Y 3, 4; Math Club 3; Monogram Club 4; Radio Club 1, 2, 3; Sportsmen's Club 3, 4, Secretary 4; Honor Roll 4.

Walter L. Crowley

Walter W. Crowley
Drama Club 3, 4; Latin Club 1; Lincoln Club 3, 4; Masqueraders 2; Honor Roll 1, 4; Trapeze Staff, 3, 4, Editor 4; Senior Class Play 4, Lead; Stage and Lights Committee 3; Library Staff 4.

Helen Curl
Atalanta 1, 2, 3, 4; Forum 3, 4; Girl Scouts 3, 4, Vice-President 4; Latin Club 1; Masqueraders 2; Four Year Honor Roll; Trapeze Staff 4.

Arthur R. Curtis
Drama Club 3, 4; Latin Club 1; Lincoln Club 4; Math Club 3; Tatlers Club 2; Four Year Honor Roll; Junior Council 3; Trapeze Staff 3, 4; Tabula Publishing Board 3, 4, Circulation Manager 4; Stage and Lights Committee 2, 3.

Robert J. Cutlan
Science Club 1.

Mary Cutshall
Art Club 2, 3.

WALTON CUTSHALL
Heavyweight Basketball 4; Baseball 3, 4; Monogram Club 3, 4.

ELVIRA DANNHAUSEN

MARY ELIZABETH DATES
Science Club 1; Senior Class Play 4.

CONSTANCE DAVENPORT

JOHN L. DAVIDSON, JR.
Heavyweight Football 4; Brooks Club 1; Burke Club 3, 4; Hi-Y 3, 4; Latin Club 1, Quaestor; Scribblers 3, 4, Vice-President 3, President 4; Tatlers Club 2, Treasurer, President; Tabula Publishing Board, 3, 4, Advertising Manager 4.

HELEN DAVIES
French Club 3; Newton Club 3, 4.

BETTY DAVIS
Music Club 1, 2.

JANE DAVIS
Atalanta 1, 2, 3, 4, Vice-President 3; Drama Club 4; French Club 4; Latin Club 1; Masqueraders 2; Four Year Honor Roll; Student Council 3, 4; Junior Council 3; Class Vice-President 3, 4; Sophomore Girls' Council 2; Girls' Club Council 3, 4, President 4; Senior Class Play 4, Lead; Huntington Park, California 1.

MARY ELIZABETH DEARLOVE
Commercial Club 4; Geography Club 3; Science Club 1; Zoology Club 4.

DOROTHY DE HAVEN
German Club 2, 3; Spanish Club 3, 4, President 4.

VITTORIO DEL ROSSO

Donald Dempsey

Margaret Doerffel
Atalanta 2, 3; Drama Club 3, 4; Forum 3, 4, President 4; Latin Club 1; Masqueraders 2; Four Year Honor Roll; Sophomore Girls' Council 2; Girls' Club Costume Committee 3; Trapeze Staff 3, 4; Senior Tabula Staff, 3, 4, Editor 4.

Jos. M. Doherty
Aviation Club 2; Hi-Y 2, 3, 4; Monogram Club 3, 4; Radio Club 2; Science Club 1; Track 3, 4.

John Donaker
Burke Club 4; Newton Club 3, 4, Vice-President 3, President 4; Zoology Club 3; Junior Council 3; Trapeze Staff 3, 4; Senior Tabula Staff 3; Senior Class Play 4.

Henry Doris

John A. Douglas
Botany Club 3, 4, President 4; Brooks Club 1; Science Club 1.

Doris Drum

Ione Duchez
Commercial Club 4; Geography Club 3; Cleveland, Ohio 1.

James Duffy

Claire W. Dunbar
Heavyweight Football 4; Drama Club 4; Hi-Y 2, 3, 4, President 4; Latin Club 1; Newton Club 3; Stage and Lights Committee 3, 4; Library Staff 4.

Helen R. Dwyer
Commercial Club 3, 4; Science Club 1.

RUTH EARL
Atalanta 1; Commercial Club 4; French Club 3.

FRED EDGERLY
Austin 1.

ESTHER ELLENBAUM
Art Club 3; Masqueraders 2; Science Club 1; Spanish Club 4.

MARY JO EMERSON
Atalanta 2; Drama Club 3, 4, Secretary 4; Gavel 3, 4; Latin Club 1; Masqueraders 2, Vice-President; Honor Roll 3, 4; Tabula Publishing Board 4; Trapeze Staff 3, 4, Editor 4; Senior Class Play 4.

CHARLOTTE ENERSON
Botany Club 3; Austin 1, 2.

EMILY ENKE
Commercial Club 3; Girls' Club Council 4.

JOHN R. ERICKSON
Soccer 4.

GEORGE ERIE
Lightweight Football 4; Lightweight Basketball 3; Baseball 3, 4; Sportsmen's Club 4; Zoology Club 3.

LOUIS EWING
Science Club 1; Sportsmen's Club 3, 4; Baseball 3, 4.

FRANCES F. FELDMAN
Science Club 1; Zoology Club 3.

HELEN ELAINE FELDMAN
Music Club 3; Zoology Club 3.

Richard Felton

Shirley Sue Ferguson

Marjorie L. Finholt

Alfred G. Finlay

Margaret Firmer

Alice A. Fischer

Edna Fischer

Beth Fitzgerald

Thomas Fitzgerald

Eloise Flitcraft

Lois Foreman

RICHARD FELTON

SHIRLEY SUE FERGUSON
Atalanta 1, 2; Drama Club 3, 4; Science Club 1; Story Club 3, 4, Treasurer 4; Tatlers Club 2, Treasurer; Junior Council 3; Girls' Club Council 4; Literary Tabula Staff 1; Senior Tabula Staff 3; Senior Class Play 4.

MARJORIE L. FINHOLT
Geography Club 2, 3.

ALFRED G. FINLAY
Lightweight Basketball 4; Tennis 3, 4; Lincoln Club 3, 4; Newton Club 3.

MARGARET FIRMER
Atalanta 3, 4; Botany Club 2, 3; Commercial Club 4; Girls' Camera Club 4; Girl Scouts 3, 4.

ALICE A. FISCHER
Masqueraders 2; Spanish Club 3.

EDNA FISHER
Commercial Club 4.

BETH FITZGERALD
Story Club 3; Zoology Club 2.

THOMAS FITZGERALD
Radio Club 2.

ELOISE FLITCRAFT
Latin Club 3; Science Club 1; Sophomore Girls' Council 2.

LOIS FOREMAN

Robert Forray
Commercial Club 4, President; Hi-Y 4; Spanish Club 3, Treasurer; Zoology Club 3; Hyde Park 1.

Jean Forster
Drama Club 3, 4; French Club 3; Latin Club 1; Senior Class Play 4.

William Fortney

Fred Fraizer
Aviation Club 1, 2, 3, 4, Treasurer 3, President 4; Science Club 1.

William Franke
Tucson, Arizona 3.

Dorothy L. French
Austin 1, 2, 3.

Evelyn Fricke
Atalanta 1, 3; Masqueraders 2; Newton Club 3.

Grace Fugle
Latin Club 1; Masqueraders 2; Science Club 1.

Judson Fuller
Senior Swimming 4; Sportsmen's Club 4.

James B. Galaty
Lightweight Football 3; Fresh-Soph Football 2.

James C. Gallagher
Geography Club 4; Sportsmen's Club 4; Holden, Mass. 1, 2.

Robert Gardanier

Clemence Garneau

William Garvey

Fred Gertz Jr.

Edward M. Gerulat

Richard Ghiselli

Jeane Gibbs

James Gibson

James Gillespie

William Gilmour

Stephanie Godlewski

ROBERT GARDANIER
Hi-Y 2, 3; Monogram Club 3, 4, Vice-President 4; Science Club 1; Tabula Publishing Board 2, 3; Track 2, 3, 4.

CLEMENCE GARNEAU

WILLIAM GARVEY
Burke Club 3, 4; Drama Club 4; Hi-Y 4; Latin Club 1; Masqueraders 2; Trapeze Staff 4; Senior Tabula Staff 3; Senior Class Play 2.

FRED GERTZ, JR.
Track 4; Soccer 4; Burke Club 3, 4; Latin Club 1; Monogram Club 4; Tatlers Club 2, Vice-President; Honor Roll 4; Junior Council 3; Trapeze Staff 4; Senior Tabula Staff 3, 4; Literary Tabula Staff 2.

EDWARD M. GERULAT
Lightweight Basketball 4; Soccer 3, 4, Captain 4; Burke Club 4; German Club 2, 3; Monogram Club 3, 4; Newton Club 3; Honor Roll 1, 2, 3.

RICHARD GHISELLI

JEANE GIBBS
Drama Club 3, 4; Gavel 3, 4; Latin Club 1; Masqueraders 2; Four Year Honor Roll; Student Council 1; Junior Council 3; Sophomore Girls' Council 2; Girls' Club Council 2, 4; Girls' Club Friendship Committee 3; Trapeze Staff 3, 4; Senior Class Play 4; Scholarship Award 3rd place.

JAMES GIBSON
Lightweight Football 4; Geography Club 4; Hi-Y 3, 4.

JAMES GILLESPIE

WILLIAM GILMOUR
Burke Club 4; Drama Club 3, 4, Sergeant-at-Arms 4; Masqueraders 2; Science Club 1; Senior Class Play 4, Lead; Stage and Lights Committee 2, 3, 4.

STEPHANIE GODLEWSKI
Atalanta 4; Commercial Club 3; Geography Club 2.

Peggy Goertz

Virginia Goodwin

Ruth Mary Gorman

Norman E. Gotsch

Margaret Gottardo

Raymond C. Gourley

Virginia Grant

Helen Graves

Isabel Gray

Lawrence Gray

John D. Greenwald

PEGGY GOERTZ
Atalanta 1; Drama Club 4; Forum 4; French Club 3; Masqueraders 2; Science Club 1, Treasurer; Honor Roll 2; Junior Council 3; Sophomore Girls' Council 2; Girls' Club Council 4; Senior Tabula Staff 3; Senior Class Play 4.

VIRGINIA GOODWIN
French Club 4; Trinity 1, 2, 3.

RUTH MARY GORMAN
Atalanta 2, 4; Latin Club 1; Masqueraders 2; Zoology Club 4; Senn High School 3.

NORMAN E. GOTSCH
Chemistry Club 4; Newton Club 3; Sportsmen's Club 3, 4, Vice-President 4.

MARGARET GOTTARDO
St. Catherine's High School 1.

RAYMOND C. GOURLEY
Chemistry Club 4; Lake Geneva, Wisconsin 1, 2.

VIRGINIA GRANT
Atalanta 1, 2, 4; Girls' Camera Club 3; Girl Scouts 1, 2, 3, 4; Spanish Club 4; Zoology Club 2; Senior Class Play 4.

HELEN GRAVES
Atalanta 3; Geography Club 3; Latin Club 1; Zoology Club 4, President.

ISABEL GRAY
Girls' Camera Club 4; Latin Club 1; Masqueraders 2; Newton Club 3; Story Club 3, 4; Honor Roll 2; Sophomore Girls' Council 2.

LAWRENCE GRAY
Boys' Camera Club 1; Commercial Club 3; Hi-Y 2; Radio Club 2, 3; Sportsmen's Club 4; Zoology Club 3, 4; Tabula Publishing Board 2, 3, 4; Stage and Lights Committee 2.

JOHN D. GREENWALD
Hi-Y 4; Crane 1; Austin 1.

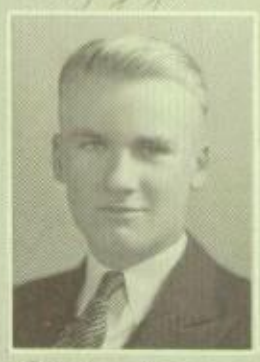

DONALD R. GREGG
Heavyweight Football 3, 4; Aviation Club 1, 2; Brooks Club 1, 2, Sergeant-at-Arms 2; Chemistry Club 3; Science Club 1; Zoology Club 4, Sergeant-at-Arms; Senior Class Play 4.

HARRY G. GRIER

GEORGE GRIESHABER

FRED GROSSER
Chemistry Club 3; Latin Club 1; Lincoln Club 4; Four Year Honor Roll.

MARY LOUISE GRIFENDORF
Austin High 1; Hyde Park High 3.

NORTON GROTH

KATHRYN D. GROH
Girls' Camera Club 3; Masqueraders 2; Spanish Club 4; Story Club 3, 4.

ROBERT GUTGSELL
Senior Swimming 2, 3, 4; Junior Swimming 1; Monogram Club 3, 4, 5.

MARGARET C. HALL
Geography Club 4; Providence High School 1, 2.

RAY HALLER
Soccer 4; Radio Club 2, 3, 4.

GRACE B. HALVORSEN
Art Club 2, 3; Music Club 4.

John Hambrook

Eda Handorf

Paul Hanson

Charles Harmer

Paul R. Harris Jr.

Robert Harrold

Charles Hamilton

Harold Hanke

Joyce Harker

Howard Harrington

Mary Adair Harrison

JOHN HAMBROOK

CHARLES HAMILTON
Heavyweight Basketball Manager 4; Hi-Y 3; Newton Club 3; Sportsmen's Club 3, Vice-President; Honor Roll 2.

EDA HANDORF
Zoology Club 4; Kankakee High School 1, 2.

HAROLD HANKE
Soccer 4; Burke Club 4; Latin Club 1; Masqueraders 2; Monogram Club 4; Newton Club 3, Vice-President; Honor Roll 1; Junior Council 3.

PAUL HANSON
Fresh-Soph Basketball 2; Aviation Club 2, 3, Secretary 3.

JOYCE HARKER
Atalanta 2, 3, 4, Secretary 3; Forum 3, 4; French Club 2; Girls' Camera Club 3; Spanish Club 3, 4, President 4; Four Year Honor Roll; Sophomore Girls' Council 2; Girls' Club Council 4; Scholarship Award 2nd place.

CHARLES HARMER

HOWARD HARRINGTON
Hi-Y 4; Bartlesville, Oklahoma 1, 2, 3.

PAUL R. HARRIS, JR.
Radio Club 2, 3.

MARY ADAIR HARRISON
Geography Club 3; Science Club 1; Story Club 3, 4, Secretary 4; Tatlers Club 2, Secretary, Sergeant-at-Arms; Trapeze Staff 3, 4; Literary Tabula Staff 2; Senior Class Play 4.

ROBERT HARROLD
Library Staff 4.

Ruth Juel Haskins

Elinor Hay

Evelyn R. Hazelton

Pauline Healy

Gabe Hebert

Edward Heep

Helen Heile

Vernon F. Heim

Frances Heine

Frank Helle

Leicester Hemingway

Ruth Juel Haskins

Atalanta 1, 2; Drama Club 3, 4; Forum 3, 4; Latin Club 1; Masqueraders 2, Vice-President; Science Club 1, Vice-President; Student Council 4; Junior Council 3; Sophomore Girls' Council 2; Senior Class Play 4, Lead.

Elinor Hay

Masqueraders 2; Pasadena, California 1.

Evelyn R. Hazelton

Atalanta 2; Drama Club 3, 4; Gavel 3, 4; Latin Club 1; Masqueraders 2; Science Club 1; Honor Roll 1, 2, 3; Senior Class Play 4.

Pauline Healy

Atalanta 2, 3, 4; French Club 3; Masqueraders 2; Newton Club 3; Senior Class Play 4.

Gabe Hebert

Geography Club 3; Music Club 4; Sportsmen's Club 4.

Edward Heep

Science Club 1; Sportsmen's Club 4; Zoology Club 2.

Helen Heile

Atalanta 1, 2; Drama Club 4; Gavel 4; Masqueraders 2; Science Club 1; Sophomore Girls' Council 2; Senior Class Play 4; Knox, Cooperstown, N. Y. 3.

Vernon F. Heim

Lightweight Football 3, 4; Baseball 3, 4; Soccer 2; Monogram Club 4.

Frances Heine

Drama Club 3, 4; Geography Club 3; Latin Club 1; Masqueraders 2.

Frank Helle

Boys' Camera Club 2.

Leicester Hemingway

Boys' Camera Club 4; Burke Club 3, 4; Masqueraders 2; Zoology Club 3; Trapeze Staff 3, 4; Senior Tabula Staff 3; Senior Class Play 4.

FRANCES P. HERRON
Atalanta 1, 2, 3, 4; Forum 4; French Club 2, 3; Geography Club 3; Girl Scouts 1; Latin Club 1; Science Club 1.

KATHRYN HERRON
Atalanta 1, 2, 3; Brooks Club 1; Chemistry Club 4; Drama Club 4; Girl Scouts 1, 2, 3, 4; Latin Club 1; Music Club 5; Newton Club 3, 4, Secretary 4; Honor Roll 1, 2, 3, 4.

WALTER HERRS
Chemistry Club 4, President; German Club 3, Vice-President; Lincoln Club 4; Masqueraders 2; Senior Tabula Staff 3, 4, Editor 4.

JANE HILL
Commercial Club 4; Geography Club 2; Science Club 1; Spanish Club 3; Story Club 3, 4.

GRIER HILLS
Burke Club 3, 4; Music Club 1; Honor Roll 1.

HAROLD HINRICHS
Chemistry Club 3; Hi-Y 3, 4; Latin Club 1; Lincoln Club 4; Radio Club 3, 4; Science Club 1; Library Staff 4.

RAYMOND HINTON
Heavyweight Football 3, 4; Fresh-Soph Football 2; Track 3, 4; Monogram Club 4.

JANE HODGINS
Atalanta 1, 2; Drama Club 4; Gavel 3, 4, President 4; Latin Club 1; Masqueraders 2; Four Year Honor Roll; Student Council 2; Junior Council 3; Sophomore Girls' Council 2; Girls' Club Friendship Committee 3; Senior Tabula Staff 3, 4, Editor 4.

DOROTHEA HOEFT
Commercial Club 4; Geography Club 3; Latin Club 1.

WILLIAM HOFERT
Sportsmen's Club 4.

W. ROBERT HOFFMAN
Heavyweight Football 3, 4; Track 3, 4; Geography Club 3; Monogram 3, 4; East Aurora, Illinois 1, 2.

WILLIAM HOOPER, JR.
Boys' Camera Club 3, 4, President 4; Math Club 3, 4, Sergeant-at-Arms 4; Science Club 1; Honor Roll 3; Senior Tabula Staff 3, 4, Editor 4.

RUTH HOUSTON
Geography Club 3.

BETTY HOVEY
Zoology Club 2.

SUZANNE HOWARD
Drama Club 4; Forum 3, 4; Latin Club 1; Masqueraders 2; Four Year Honor Roll; Sophomore Girls' Council 2; Girls' Club Council 2, 4; Girls' Club Show 4; Senior Class Play 4.

JOHN HOWIE
Boys' Camera Club 4; Zoology Club 4, Secretary; Drum Major 4.

ARTHUR JOHN HUELSE
Music Club 4; Crane Tech 1, 2.

ETHEL MAE HUGHES
Sullivan Junior High 1; Senn High School 2, 3.

INEZ HULTING
Geography Club 4; Girls' Manual Arts Club 1, 2; Science Club 1.

GWENDOLYN HUMMEL
Art Club 3; Atalanta 2; Gavel 4; Latin Club 1; Masqueraders 2; Honor Roll 2; Senior Class Play 4.

JOHN H. HURLBUT

JEROME HURTER
Boys' Camera Club 4; Chemistry Club 4, Treasurer; Latin Club 2; Math Club 3, Vice-President.

Albert L. Hwass

Roy E. Hynes

Dorothy Imhoff

Albert Ingraham

Marjorie A. Isaacson

Cornelia Jackson

Karl Jahnke

Harriet Jasker

John H. Jeffries

Adolph R. Jensen

Vivian F. Jensen

ALBERT L. HWASS
Lake Geneva, Wisconsin 1, 2.

ROY E. HYNES
Lightweight Football 4; Commercial Club 4.

DOROTHY IMHOFF
Drama Club 4; Masqueraders 2; Music Club 3; Science Club 1; Spanish Club 4; Senior Class Play 4.

ALBERT INGRAHAM
Drama Club 3, 4; Latin Club 1; Lincoln Club 4; Masqueraders 2; Math Club 3; Four Year Honor Roll; Stage and Lights Committee 2, 3, 4.

MARJORIE A. ISAACSON
Brooks Club 1, 2.

CORNELIA JACKSON

KARL JAHNKE
Four Year Honor Roll; Beloit, Wisconsin 1, 2, 3.

HARRIET JASKER

JOHN H. JEFFRIES
Lightweight Football Manager 4; Drama Club 4; Latin Club 1; Lincoln Club 3, 4; Masqueraders 2; Newton Club 3, Treasurer; Junior Council 3; Senior Class Play 4; Library Staff 4.

ADOLPH R. JENSEN
German Club 2, 3, 4, Treasurer 3, President 4; Science Club 1.

VIVIAN F. JENSEN
Art Club 1; Spanish Club 4; Story Club 4.

Arthur Jirka

Esther Johnson

Mary Johnson

Walter Johnson

La Vergne J. Jos

Harry J. Joy

Dorothy Grace Johnson

Florence Mary Johnson

Philip Johnson

Edwin Jones

Elleva Joslyn

Arthur Jirka

Drama Club 3, 4, Treasurer 4; Latin Club 1; Lincoln Club 3, 4, Secretary 4; Masqueraders 2; Scribblers 3; Trapeze Staff 3; Senior Tabula Staff 3, 4, Editor 4; Senior Class Play 4; Library Staff 3, 4.

Dorothy Grace Johnson

Geography Club 5; Music Club 1, 2, 3, 4, 5, Vice-President 4, President 5; Honor Roll 1, 2, 4; Sophomore Girls' Council 2; Violin Sololist, May Festival 4; Concert-master of Orchestra 2, 3, 4, 5; School Music Trio 1, 2, 3, 4, 5; Soloist, Christmas Concert 2.

Esther Johnson

Commercial Club 3.

Florence Mary Johnson

Botany Club 3; Plainfield, New Jersey 1, 2.

Mary Johnson

Atalanta 1; Drama Club 4; Latin Club 1; Masqueraders 2; Story Club 3, 4, Quartermistress 4; Trapeze Staff 4.

Philip Johnson

Cross-Country 3, 4; Track 1, 2, 3, 4; Burke Club 3, 4; Drama Club 3, 4; Latin Club 1; Monogram Club 3, 4; Science Club 1; Tatlers 2, President; Four Year Honor Roll; Trapeze Staff 3, 4; Senior Class Play 4.

Walter Johnson

Geography Club 3; Hi-Y 2; Science Club 1; Library Staff 3, 4.

Edwin Jones

Chemistry Club 3; French Club 2, 3, Treasurer 3; Hi-Y 4; Masqueraders 2; Math Club 3; Newton Club 3, 4; Science Club 1; Four Year Honor Roll; Library Staff 4.

La Vergne J. Jos

French Club 4; Geography Club 3; Girl Scouts 1; Math Club 2, 3, Secretary 3; Science Club 1.

Elleva Joslyn

French Club 3; Latin Club 1; Masqueraders 2; Story Club 4; Senior Class Play 4.

Harry J. Joy

Science Club 1.

MARTIN O. JUEL
Masqueraders 2; Science Club 1.

MARIE JUNG
Art Club 1; Botany Club 2.

VANDER HIDEN JUNGE
Drama Club 3, 4; Latin Club 1, Consul; Lincoln Club 3, 4; Masqueraders 2, President; Four Year Honor Roll; Junior Council 3; Girls' Club Show 3.

MILDRED KANDLER

IVY KARMANN
Geography Club 3.

JACK KASLEY
Aviation Club 1, 2; Chemistry Club 3; Hi-Y 4; Lincoln Club 3, 4; Monogram Club 4; Senior Swimming 3, 4, Captain 4; Junior Swimming 2.

VERNA CLARA KASPER
Geography Club 3; Music Club 2, 3; Science Club 1.

FRANK J. KEEFER
Crane Tech 1, 2.

RICHARD A. KEEFER
Botany Club 2, 3; Boys' Camera Club 4; Brooks Club 2; Geography Club 4.

JOHN M. KEMPER
Geography Club 3; Hi-Y 4; Latin Club 1; Sportsmen's Club 3, 4.

ARTHUR R. KEMPSTER
Boys' Camera Club 3; Music Club 3, 4; Sportsmen's Club 4.

Clara Kempston

David Kennedy

Jane Kenrick

Mary Kerr

Naomi H. Kerwin

Mary Dee Kissock

Bernice Klein

Florence C. Klingman

Elva Klipfel

Olga A. Kmiecik

Jane Knapp

Clara Kempston

David Kennedy
Latin Club 2; Sportsmen's Club 4; Junior Council 3.

Jane Kenrick
Atalanta 2, 3, 4; Commercial Club 4; Geography Club 3; Girls' Manual Arts Club 1, 2.

Mary Kerr
Atalanta 1; Drama Club 4; Latin Club 1; Story Club 3, 4, President 4; Tatlers Club 2; Honor Roll 2; Literary Tabula Staff 2, 4.

Naomi H. Kerwin
Commercial Club 4; Geography Club 3.

Mary Dee Kissock
Art Club 3; Drama Club 3, 4; Story Club 4; Trapeze Staff 4; Girls' Club Show 3; Senior Class Play 4; Elmhurst, Illinois 1.

Bernice Klein
Girls' Camera Club 2, 3; Latin Club 1; Spanish Club 4, Secretary; Honor Roll 1, 3, 4; Sophomore Girls' Council 2.

Florence C. Klingman
Botany Club 3; Girls' Manual Arts Club 2; Science Club 1.

Elva Klipfel
Commercial Club 4; Geography Club 2.

Olga A. Kmiecik
Commercial Club 4; French Club 2; Geography Club 3; Science Club 1.

Jane Knapp
Austin 1, 2, 3.

EVELYN E. KOCH
Art Club 3; Science Club 1.

NICKOLAS KOCLANES

ETHEL KOERNER
Art Club 2, 3; Commercial Club 4.

VIRGINIA KOHL
Commercial Club 3, 4; Zoology Club 2.

GRACE D. KOLAR
French Club 3; Music Club 4; Spanish Club 4.

VIOLET KOPPERSMITH
Forum 4; Girl Scouts 4; Science Club 1.

MILDRED J. KORTH
Commercial Club 3.

MILDRED KRAFT
Atalanta 4; La Grange, Illinois 1.

DOROTHY KRALOVEC
Girls' Camera Club 4; Science 1; Zoology Club 3; Mt. Carmel, Ill. 2.

OTTO J. KRALOVEC JR.
Sportsmen's Club 3.

GARNETTA KRAMER
Chemistry Club 4; French Club 3; Geography Club 3; Latin Club 1.

Andrew Krantz Jr.

William T. Krause

Wm Krohn

Jeannette Kuelzow

Robert Lade

Russell La Jeunesse

Edward G. Krantz

Lauryne Kress

Henry Kucera

Margaret Kurtzhals

Harold La Jeunesse

ANDREW KRANTZ JR.
Aviation Club 1, 2; Hi-Y 2, 3, 4; Science Club 1.

EDWARD G. KRANTZ
Aviation Club 1; Hi-Y 2, 3; Science Club 1; Sportsmen's Club 4; Chemistry Club 4.

WILLIAM T. KRAUSE
Soccer 4; Glendale, California 1, 2.

LAURYNE KRESS
Atalanta 2; Geography Club 3; Science Club 1.

WILLIAM KROHN
Heavyweight Football 4; Latin Club 1; Lincoln Club 3, 4; Masqueraders 2; Zoology Club 2; Tabula Publishing Board 3, 4, Business Manager 4.

HENRY KUCERA

JEANNETTE KUELZOW
Art Club 3, 4; Geography Club 2.

MARGARET KURTZHALS

ROBERT LADE
Lincoln Club 3, 4, Sergeant-at-Arms 4; Masqueraders 2; Science Club 1; Spanish Club 4, Vice-President; Senior Class Play 4; Library Staff 2, 4.

HAROLD LA JEUNESSE

RUSSELL S. LA JEUNESSE

MILDRED LANDES

VIOLET M. LANE
Atalanta 1, 2, 3, 4; Geography Club 3; Girls' Camera Club 4; Music Club 4.

WARREN P. LANGSTON
Boys' Camera Club 1, 2, 3; Music Club 3, 4, Treasurer 4; Sportsmen's Club 4.

HAROLD K. LARSEN
Boys' Camera Club 3; Chemistry Club 4; Drama Club 4; Masqueraders 2; Spanish Club 3; Honor Roll 1, 2; Senior Class Play 4.

ESTHER M. LARSON
Botany Club 3; Latin Club 1; Masqueraders 2; Honor Roll 1, 2.

HERBERT LARSON
Art Club 2; Spanish Club 2; Schurz 1.

MARIAN LARSON
Botany Club 2; Honor Roll 1.

ROBERT LAUBER
Commercial Club 3, 4, Sergeant-at-Arms 3, Vice-President 4; Hi-Y 3, 4; Latin Club 1; Honor Roll 4.

PHILIP LAWRENCE
Heavyweight Football 3, 4; Fresh-Soph Football 2, Captain; Fresh-Soph Basketball 1, 2; Hi-Y 4; Monogram Club 3, 4; Honor Roll 1, 2, 4; Junior Council 3; Senior Class Play 4; Library Staff 4.

KATHERINE MAY LE BARON
Drama Club 4; Gavel 4; Geography Club 3; Masqueraders 2; Senior Class Play 4; Senn High 1.

GEORGE LEE

Jane Lee

Fred T. Leighty

Ruth Leland

Jean LeRoy

Roy Levine

Robert O. Lewis

Edith Licht

Laura Liepart

Wayne Lillard

Margaret E. Little

Charles Loeb

JANE LEE
Atalanta 1, 2; Gavel 3, 4; Girl Scouts 1, 2; Sophomore Girls' Council 2; Girls' Club Costume Committee 4; Senior Tabula Staff 3, 4.

FRED T. LEIGHTY
Drama Club 3, 4, President 4; Latin Club 1; Lincoln Club 3, 4, Treasurer 4; Masqueraders 2; Science Club 1; Four-Year Honor Roll; Trapeze Staff 3, 4, Editor 4; Senior Class Play 4, Lead.

RUTH LELAND
Atalanta 2, 3, 4; Geography Club 4; Girls' Manual Arts Club 2; Music Club 3; Story Club 4.

JEAN LE ROY
Botany Club 3; Commercial Club 4.

ROY LEVINE
German Club 1, 2, 3, 4, Treasurer 2; Honor Roll 3.

ROBERT O. LEWIS

EDITH LICHT
Botany Club 3, Secretary; Gavel 4; Masqueraders 2.

LAURA LIEPART
Masqueraders 2.

WAYNE LILLARD
Heavyweight Football 4; Science Club 1; Senior Class Play 4.

MARGARET E. LITTLE
Commercial Club 3; Geography Club 3.

CHARLES LOEB
Schurz 1, 2.

Maryon G. Loeb
French Club 4; Geography Club 4; Honor Roll 4; Senior Class Play 4; La Porte, Indiana 1, 2.

Florence Lome
Botany Club 3; Commercial Club 4; Masqueraders 2; Music Club 1; Story Club 4; Literary Tabula Staff 4.

Robert Long
Commercial Club 3; German Club 2.

Charles Joe Loose

Lydia Lorenz
Masqueraders 2; Math Club 3; Newton Club 3; Spanish Club 4; Junior Council 3.

Mary Jane Lotts
French Club 4; Geography Club 3.

Richard J. Lozar
Joliet 1.

Virginia Luctman

Dorothy V. Luehr

Edmund Luff
Burke Club 3, 4; Scribblers 4; Science Club 1; Senior Tabula Staff 3, 4; Stage Crew 4.

Louise Luhman
Zoology Club 3, 4.

JACK F. LYDIARD
Heavyweight Football 3, 4; Fresh-Soph Football 1, 2; Monogram Club 3, 4; Track 3, 4.

JACK M. LYDIARD
Aviation Club 3.

ROSS MACKAY
Baseball 4.

GRACE MAGEE
Art Club 2, 3; Science Club 1; Story Club 4.

ROBERT J. MAGILL
Chemistry Club 4; Masqueraders 2; Math Club 3; Science Club 1.

KATHLYN MALOW
Commercial Club 4.

JAMES P. MANGO
Commercial Club 3.

DOROTHY MANNY
Art Club 2; Geography Club 3.

DOROTHY B. MARQUART
Atalanta 1, 2, 3, 4; Brooks Club 3.

JACK MARR
Science Club 1; Spanish Club 4.

MARJORY J. MASON
Art Club 2; Geography Club 3.

Charlotte Masters

Helen Mathison

John Mattmiller

Virginia Mau

Robert E. Maxant

William May

Gene Anne McBarron

Donald McCann

Margaret McCann

Dorothea Mae McConnell

Dan McDonough

CHARLOTTE MASTERS
French Club 2, 3, President 3; Masqueraders 2; Honor Roll 1.

HELEN MATHISON
Geography Club 3.

JOHN MATTMILLER
Aviation Club 2; Drama Club 3, 4, Sergeant-at-Arms 3; Latin Club 1; Lincoln Club 3, 4, Vice-President 3, President 4; Student Council 4, President; Junior Council 3; Class Treasurer 4; Class President 3; Senior Class Play 4; Cheerleader 3, 4.

VIRGINIA MAU
French Club 3; Geography Club 2; Girls' Camera Club 4; Girls' Manual Arts Club 1.

ROBERT E. MAXANT
Heavyweight Football 4; Masqueraders 2; Math Club 3; Science Club 1, Sergeant-at-Arms; Senior Class Play 4.

WILLIAM MAY
Drama Club 3; Latin Club 1; Lincoln Club 4; Masqueraders 2; Newton Club 3, 4, Treasurer 4, President 4; Four Year Honor Roll; Stage and Lights Committee 4, Chairman.

GENE ANNE MCBARRON
Atalanta 3, 4.

DONALD MCCANN
Lightweight Football 4; Aviation Club 1, 2; Hi-Y 3, 4; Science Club 1; Sportsmen's Club 3; Senior Class Play 4.

MARGARET MCCANN
Story Club 3, 4; Tatlers Club 2; Senior Class Play 4.

DOROTHEA MAE MCCONNELL

DANIEL MCDONOUGH
Science Club 1; Spanish Club 4; Senior Class Play 4.

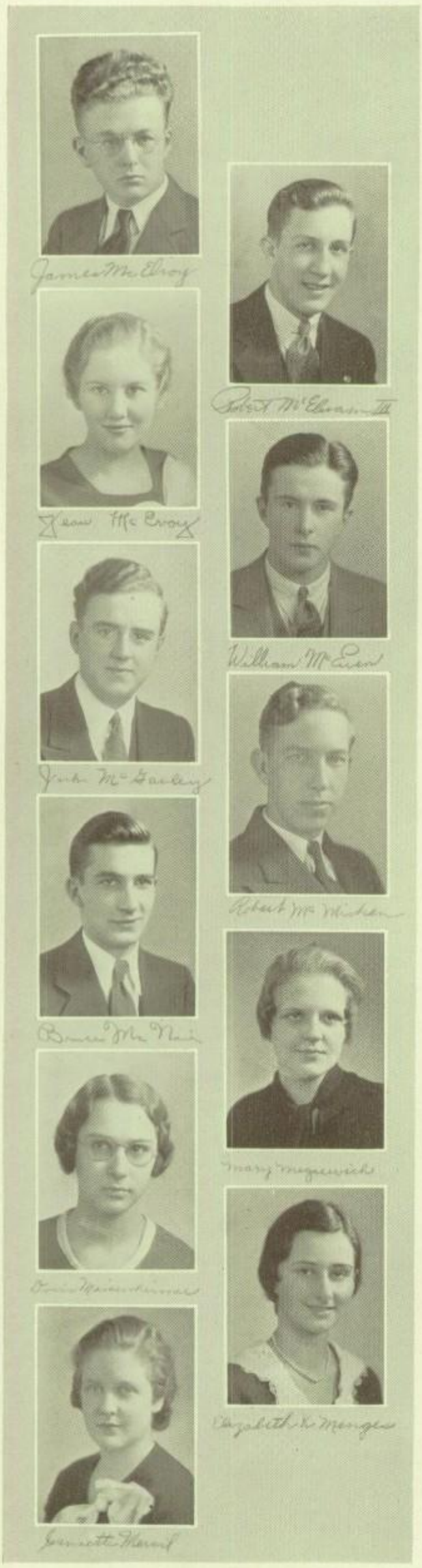

James McElroy

Robert McElwain III

Jean McEvoy

William McEwen

Jack McGauley

Robert McMicken

Bruce McNair

Mary Megaewich

Doris Meisenheimer

Elizabeth K. Menges

Jeannette Mercil

JAMES MCELROY
Latin Club 1.

ROBERT MCELWAIN
Science Club 1.

JEAN MCEVOY
Botany Club 4; Geography Club 2; Girls' Camera Club 3; Girl Scouts 1, 2, 3, 4; Music Club 3; Science Club 1; Story Club 4.

WILLIAM MCEWEN
Geography Club 3.

JACK MCGAULEY
St. Mel's High School 1, 2, 3.

ROBERT MCMICKEN

BRUCE MCNAIR
Lightweight Football 4.

MARY MEGAEWICH
Science Club 1; Zoology Club 3.

DORIS MEISENHEIMER
Latin Club 1; Masqueraders 2; Zoology Club 3; Four Year Honor Roll.

ELIZABETH K. MENGES
Art Club 3; Atalanta 1; Science Club 1; Library Staff 4.

JEANNETTE MERCIL
Atalanta 2, 3, 4; Drama Club 3, 4; Forum 4; French Club 3; Girls' Manual Arts Club 1; Girl Scouts 1, 2; Masqueraders 2; Science Club 1; Girls' Club Show 3; Senior Class Play 4.

Robert Merz

Mary Louise Metcalf

Mary D. Meysenburg

Marie Miehle

Emmy K. Mikulasek

Paul Everett Millen

Catherine Miller

Charlotte Miller

Dorothy Miller

John N. Miller

Robert Miller

ROBERT MERZ
Heavyweight Basketball 4.

MARY LOUISE METCALF
Brooks Club 2; Science Club 2; Walla Walla, Washington 1.

MARY D. MEYSENBURG
Atalanta 1; Brooks Club 1; Geography Club 3; Girl Scouts 1, 2, 3; Science Club 1.

MARIE MIEHLE
Drama Club 3, 4; French Club 2; Geography Club 3; Senior Class Play 4.

EMMY K. MIKULASEK
German Club 4; Girl Scouts 4; Austin 1, 2.

PAUL EVERETT MILLEN
Drama Club 3, 4; Latin Club 1; Lincoln Club 3, 4; Spanish Club 3; Senior Class Play 4.

CATHERINE MILLER
Atalanta 4; Masqueraders 2; Davenport, Iowa 3.

CHARLOTTE MILLER
Art Club 3; Masqueraders 2; Science Club 1.

DOROTHY MILLER
Atalanta 2; Geography Club 3; Latin Club 1; Masqueraders 2; Sophomore Girls' Council 2; Senior Class Play 4.

JOHN N. MILLER
Latin Club 1; Masqueraders 2; Math Club 3, 4; Honor Roll 1.

ROBERT MILLER
Fresh-Soph Football 2; Masqueraders 2; Science Club 1; Zoology Club 3, 4; Trapeze Staff 3, 4.

JANET MILLS
Zoology Club 2.

ROBERT MITCHELL
Lightweight Football 4; Four Year Honor Roll; Trapeze Staff 4; Senior Class Play 4; Albion, Michigan 1, 2, 3.

GERTRUDE MODRA
Commercial Club 4; Science Club 1.

RICHARD MOHLERE
Sportsmen's Club 4; Girls' Club Show 4; Stage and Lights Committee 4.

GRACE E. MOHR
Commercial Club 4.

BERNICE MOLLAN
Des Plaines, Illinois 1, 2.

MARVIN MONK
Heavyweight Football 4; Fresh-Soph Football 2; Hi-Y 3, 4; Track 4; Latin Club 1.

MURIEL MOODIE
Chemistry Club 4; Zoology Club 3.

CLARICE MORRIS
Commercial Club 3; Music Club 3.

STUART MORRISON
Commercial Club 4; Radio Club 3; Zoology Club 2, Vice-President.

JEANNE FRAZER MORTON
Freeport, Illinois 1, 2, 3.

ADELE MUNAGO
French Club 2, 3; Music Club 4; Newton Club 4; Honor Roll 1, 2; Senior Class Play 4.

IRMA MUNZEL
Botany Club 3; Masqueraders 2; Newton Club 3, 4, Secretary 3; Senior Class Play 4.

BERNARD MURPHY
Heavyweight Football 4; Track 4; Math Club 3; Science Club 1.

BERNARD NAMM
Commercial Club 4; Geography Club 4.

GEORGE NELSON
Geography Club 4; Zoology Club 3.

MARIAN NELSON
Geography Club 3, Secretary.

MARGUERITE NEUMANN

MARCELLA NEUVILLE
Commercial Club 4; French Club 4; Music Club 4; Proviso 1, 2, 3.

SYLVIA R. NEUZIL
German Club 4; Girl Scouts 1, 2, 3, 4, Treasurer 1, Secretary 4; Music Club 1, 3; Tatlers 2; Zoology Club 3.

CONSTANTINE NICHOLAS
Commercial Club 1.

MARY NICOLL
Atalanta 2; Chemistry Club 4; French Club 2, 3; Geography Club 3; Girl Scouts 1; Masqueraders 2; Science Club 1; Four Year Honor Roll; Sophomore Girls' Council 2; Girls' Club Council 4; Trapeze Staff 3, 4.

Walter Niles

Karl Nordwall

Arleen Nutting

Beatrice Obergfell

Ruth Oechslin

Paul Olafsson

Evelyne Noone

Emily Novotny

Evelyn J. Oaks

Edward Morse O'Brien

Helen O'Hara

WALTER NILES

EVELYNE NOONE
Commercial Club 4; Geography Club 4; Morton 1, 2.

KARL NORDWALL
Aviation Club 1; Science Club 1.

EMILY NOVOTNY
Atalanta 3, 4; Commercial Club 3.

ARLEEN NUTTING
Geography Club 3; Girls' Manual Arts Club 2.

EVELYN J. OAKS
Brooks Club 1; Drama Club 4; Forum 3, 4; Sergeant-at-Arms 4; Latin Club 1; Masqueraders 2; Science Club 1; Drama Club 4; Student Council 4; Class Secretary 3, 4; Sophomore Girls' Council 2; Girls' Club Council 3, 4, Vice-President 4; Girls' Club Costume Committee 3; Senior Class Play 4.

BEATRICE OBERGFELL
Forum 4; French Club 2, 3; Geography Club 4; Latin Club 1; Masqueraders 2; Senior Class Play 4.

EDWARD MORSE O'BRIEN
Botany Club 1; Brooks Club 3; Geography Club 1; Hi-Y 1; Latin Club 1; Science Club 1.

RUTH OECHSLIN
Music Club 4; Commercial Club 4.

HELEN O'HARA
Commercial Club 4, Secretary; Geography Club 3; Latin Club 1; Masqueraders 2; Math Club 3.

PAUL OLAFSSON
Fresh-Soph Football 2; Drama Club 4; Hi-Y 4; Sportsmen's Club 3, 4.

Betty Lou Olson

Margaret Olson

Muriel Osborne

Laverne Othello

Rae Jean Ough

Spalding Ovitt

Ruth Painter

Robert E. Parker

Edward M. Parkin

Betty Patton

Elaine Peglau

BETTY LOU OLSON
Atalanta 2, 3; Drama Club 3, 4; Forum 3, 4, Treasurer 4; Latin Club 1; Masqueraders 2, Secretary; Four Year Honor Roll; Sophomore Girls' Council 2; Girls' Club Council 3, 4; Trapeze Staff 3, 4; Senior Class Play 4; Library Staff 2; Winner, D. A. R. Contest.

MARGARET OLSON
Brooks Club 1, 2, 3, 4, Secretary 3, Treasurer 3; Commercial Club 4; Geography Club 4; Masqueraders 2; Music Club 3; Science Club 1; Literary Tabula Staff 1.

MURIEL OSBORNE
Girl Scouts 1, 2; Zoology Club 3.

LAVERNE OTHELLO
Commercial Club 4.

RAE JEAN OUGH
Brooks Club 1.

SPALDING OVITT
Burke Club 3, 4; Drama Club 4; Radio Club 1, 3; Honor Roll 2; Trapeze Staff 4; Stage and Lights Committee 2, 3, 4.

RUTH PAINTER
Masqueraders 2; Music Club 3; Science Club 1; Story Club 4.

ROBERT E. PARKER

EDWARD M. PARKIN
Brooks Club 3; Chemistry Club 3; Drama Club 4; Latin Club 1; Lincoln Club 4; Masqueraders 2; Honor Roll 2, 4; Trapeze Staff 4, Editor; Literary Tabula Staff 4; Senior Class Play 4.

BETTY PATTON
Geography Club 2; Music Club 3.

ELAINE PEGLAU
Commercial Club 4; German Club 2; Science Club 1.

Lura Peltzer

Elmer R. Pendarvis
Sportsmen's Club 3, 4, President 4; Stage and Lights Committee 3, 4.

Mildred Perkins
Brooks Club 3, 4; Chemistry Club 4; Girls' Camera Club 2.

Doris Perrin
Forum 3, 4; Latin Club 1; Masqueraders 2; Science Club 1; Trapeze Staff 4.

Jane Peters
Drama Club 4; Gavel 4; Masqueraders 2; Science Club 1; Honor Roll 4; Sophomore Girls' Council 2; Senior Class Play 4.

Philip Peters
Burke Club 3, 4; Drama Club 3, 4; Latin Club 1; Masqueraders 2; Four Year Honor Roll; Trapeze Staff 4; Girls' Club Show 3; Senior Class Play 4; Scholarship Cup Winner.

Margaret Peterson
Brooks Club 1; Latin Club 1; Masqueraders 2; Music Club 1; Senior Class Play 4.

Kathryn Pfaff
Forum 4; Geography Club 3; Girl Scouts 1; Latin Club 1; Masqueraders 2; Newton Club 3; Science Club 1; Library Staff 2.

Jean Phillips
Art Club 2; Commercial Club 4; Girls' Manual Arts Club 1; Science Club 1.

Helen Picchietti
Atalanta 3; Commercial Club 4; Masqueraders 2; Science Club 1.

Leon Ayres Piggott
Heavyweight Football 3, 4; Fresh-Soph Football 2; Lincoln Club 3, 4; Monogram Club 3, 4; Track 2, 3, 4; Tennis 1, 2, 3, 4; Senior Class Play 4.

JANET PITHER
Drama Club 4; Gavel 3, 4, Vice-President 4; Masqueraders 2; Science Club 1; Girls' Club Council 4; Senior Tabula Staff 3, 4; Senior Class Play 4.

RAYMOND PITTENGER

ROBERT PLOWRIGHT
Chemistry Club 4; Hi-Y 3, 4; Latin Club 1; Science Club 1.

WALTER PLUMMER
Lightweight Basketball 2; Brooks Club 1; Commercial Club 3; Geography Club 2; Hi-Y 2, 3; Science Club 1; Zoology Club 4.

JOHN PORTERFIELD
Lightweight Basketball 4; Math Club 3.

GEORGE W. POST
Masqueraders 2; Music Club 3, Sergeant-at-Arms; Zoology Club 2.

HELEN POTTER
Geography Club 4; Girls' Camera Club 2.

EDWARD POWELL
Commercial Club 2; Latin Club 1; Senior Class Play 2.

SAM POZIN
Fresh-Soph Football Manager 3; Hi-Y 4; Latin Club 1; Lincoln Club 3, 4; Masqueraders 2; Monogram Club 4; Science Club 1; Trapeze Staff 3, 4; Class Cheerleader 3, 4; Library Staff 4.

ALLEN PRATT
Science Club 1; Sportsmen's Club 4; Senior Class Play 4; Library Staff 4.

JAMES PRENDERGAST
St. Ignatius 1, 2; St. Mel's 3, 4.

Virginia Price

Arnold Purkis

Ruth Quirk

Edward Rankin

Herbert Rapley

Edward M. Raynes

Eleanor L. Regan

Agnes Reis

Dorothy J. Remsen

Martha Chrystine Remus

Richard D. Retzke

VIRGINIA PRICE
Botany Club 3; Music Club 3, 4; Spanish Club 4; Burlingam, Cal. 1, 2.

ARNOLD PURKIS
Track 3, 4, Captain 4; Monogram Club 3, 4.

RUTH QUIRK
Chemistry Club 3, Secretary; Drama Club 4; Latin Club 1; Masqueraders 2; Newton Club 3; Four Year Honor Roll; Sophomore Girls' Council 2; Girls' Club Council 3, 4; Senior Tabula Staff 3, 4, Editor 4; Girl's Club Show 3, Lead.

EDWARD RANKIN
Burke Club 3, 4, President 4; Latin Club 1; Masqueraders 2; Radio Club 4; Library Staff 4.

HERBERT RAPLEY

EDWARD M. RAYNES
Radio Club 1, 2, 3, 4.

ELEANOR L. REGAN
Gavel 4; Geography Club 3; Latin Club 1; Masqueraders 2; Science Club 1; Spanish Club 3; Four Year Honor Roll; Sophomore Girls' Council 2; Girls' Club Council 4.

AGNES REIS
Botany Club 3.

DOROTHY J. REMSEN
Brooks Club 1; French Club 3, 4; Latin Club 1; Masqueraders 2, Treasurer; Four Year Honor Roll; Sophomore Girls' Council 2; Girls' Club Council 4; Trapeze Staff 4; Senior Class Play 4.

MARTHA CHRYSTINE REMUS
Geography Club 4; German Club 3, 4; Science Club 1.

RICHARD D. RETZKE
Aviation Club 2; Music Club 2, 3, 4; Newton Club 3; Science Club 1; Stage and Lights Committee 2.

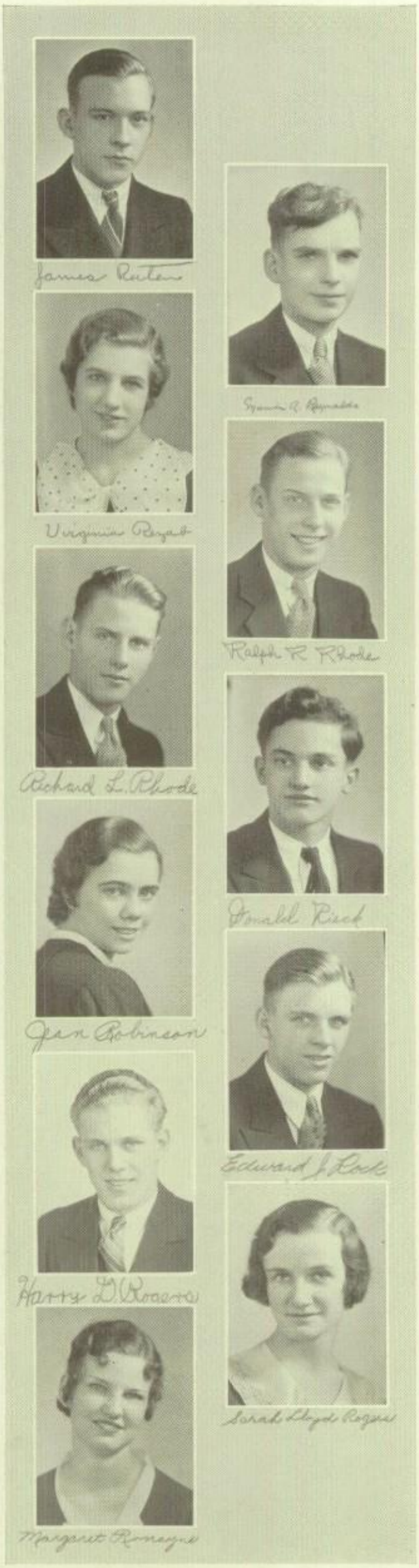

James Reuter
Math Club 3; Radio Club 4.

Marvin A. Reynolds
Hi-Y 4.

Virginia Rezab
Botany Club 2, Treasurer; Geography Club 4; Science Club 1; Sophomore Girls' Council 2.

Ralph R. Rhode
Fresh-Soph Basketball 1, 2; Cross-Country 4; Track 3, 4; Chemistry Club 3; Commercial Club 4, Treasurer; Hi-Y 3, 4; Monogram Club 4; Music Club 2; Spanish Club 4.

Richard L. Rhode
Track 4; Soccer 4; Commercial Club 3, Treasurer; Hi-Y 4; Latin Club 1; Spanish Club 4, Sergeant-at-Arms.

Donald Rieck
Commercial Club 4; Geography Club 3; German Club 2, 3, 4.

Jean Robinson
Atalanta 1, 2, 3, 4; Drama Club 4; French Club 2, 3, 4; Girl Scouts 1, 2, 3; Four Year Honor Roll.

Edward J. Rock

Harry D. Rogers
Track 4; Austin 1.

Sarah Lloyd Rogers

Margaret Ronayne
Geography Club 3; Girls' Camera Club 4.

Grace Roos

Mary Rose

Dorothy Roth

Glenn Ruggles

Marian Ruprecht

Charles E. Russell

Donald D. Rutledge

Lucille A. St. Clair

Pearl Salchow

Jane Ranier Sanborn

Karl S. Sandberg

Grace Roos

Mary Rose
French Club 3, 4; Science Club 1.

Dorothy Roth
Atalanta 2; Geography Club 3, President; Science Club 1; Junior Council 3.

Glenn Ruggles
Geography Club 3; Sportsmen's Club 4.

Marian Ruprecht
Atalanta 1, 2; Drama Club 3, 4; Forum 3, 4; Girl Scouts 1; Masqueraders 2; Science Club 1; Senior Tabula Staff 3, 4.

Charles E. Russell
Brooks Club 1; Commercial Club 4; Science Club 1; Spanish Club 3.

Donald D. Rutledge

Lucille A. St. Clair
Botany Club 2; Girl Scouts 3.

Pearl Salchow
Morton 1, 2, 3.

Jane Ranier Sanborn

Karl S. Sandberg
Newton Club 3, 4.

Hubert A. Sanders

Hazelmae Sarber

John Sardeson

John A. Sarena Jr

David S. Savler

Elburn H. Schaefer

Edward Scheaffer

Lucille C. Schelzel

Madeline Schiavone

David Scholes

Virginia C. Schomburg

HUBERT A. SANDERS
Latin Club 1; Radio Club 1.

HAZELMAE SARBER
Atalanta 3, 4; Brooks Club 1, 2, 3, 4; Chemistry Club 3; Drama Club 4; Gavel 4; Girl Scouts 1, 2, 3, 4; Latin Club 1; Masqueraders 2; Newton Club 3.

JOHN SARDESON
Burke Club 3, 4, Sergeant-at-Arms 4; Drama Club 3, 4; Latin Club 1; Masqueraders 2, Sergeant-at-Arms, Secretary; Trapeze Staff 3, 4; Senior Tabula Staff 3, 4; Senior Class Play 4; Stage and Lights Committee 2, 3, 4.

JOHN A. SARENA, JR.
Aviation Club 2, 3; Chemistry Club 4; Geography Club 3; Hi-Y 4; Latin Club 1; Science Club 1; Sportsmen's Club 4; Stage and Lights Committee 1, 2, 3.

DAVID S. SAVLER
Latin Club 1; Scribblers 3, 4, Treasurer 4; Tatlers Club 2; Trapeze Staff 3, 4, Editor 4; Literary Tabula Staff 3, 4.

ELBURN H. SCHAEFER
Geography Club 4; Honor Roll 4.

EDWARD SCHEAFFER
Boys' Camera Club 2, 3, Sales Manager 3.

LUCILLE C. SCHELZEL
Art Club 2, 3, Treasurer 3; Atalanta 1, 2; Drama Club 3, 4; Masqueraders 2; Science Club 1; Zoology Club 4, Vice-President, President; Sophomore Girls' Council 2; Trapeze Staff 4; Senior Class Play 4.

MADELINE SCHIAVONE
French Club 3, 4, President 4.

DAVID SCHOLES
Drama Club 3, 4; Lincoln Club 3, 4; Masqueraders 2; Four Year Honor Roll; Student Council 4; Literary Tabula Staff 3, 4; Library Staff 2; Girls' Club Show 3, 4; Senior Class Play 4, Lead.

VIRGINIA C. SCHOMBURG
Masqueraders 2; Newton Club 3; Science Club 1.

Howard Schomer

Eileen Schoneberger

Harold Schroeder

Paul Schroeder

Marguerite E. Schuler

George W. Schustek, Jr.

Alfred Schweinsberg

Etheljane Scott

Kenneth Scranton

Peter D. Sellas

O. Richard Senf

HOWARD SCHOMER
Burke Club 3, 4, Vice-President 3; Drama Club 4; Latin Club 1; Masqueraders 2, President; Four Year Honor Roll; Student Council 2, 3, 4; Class Treasurer 3; Class President 4; Junior Council 3; Senior Class Play 4.

EILEEN SCHONEBERGER
Drama Club 4; Music Club 1, 2, 3, 4, Secretary 4.

HAROLD SCHROEDER

PAUL SCHROEDER
Fresh-Soph Basketball 2; Girls' Club Show 4; Stage and Lights Committee 4.

MARGUERITE E. SCHULER
Atalanta 2, 4; Commercial Club 4; Latin Club 1; Masqueraders 2.

GEORGE W. SCHUSTEK, JR.
Chemistry Club 3; Latin Club 1; Lincoln Club 3; Masqueraders 2; Newton Club 3; Scribblers 4; Science Club 1; Honor Roll 1, 2, 3, 4; Trapeze Staff 3, 4, Editor 4.

ALFRED SCHWEINSBERG
Geography Club 4; Hi-Y 2; Radio Club 1, 2; Science Club 1.

ETHELJANE SCOTT
Latin Club 1; Science Club 1; Danville, Ill. 2, 3.

KENNETH SCRANTON
Geography Club 3; Latin Club 1.

PETER D. SELLAS
Pawhuska, Oklahoma 1.

O. RICHARD SENF
Heavyweight Football 4; Elmhurst, Illinois 1, 2.

Herbert C. Shannon
Jack Shannon
Frances Sherman
Virginia Shriver
Robert L. Sias
Gertrude Simpson
Mathilda Simpson
William S. Sisco
John Skaggs
Charlotte Smethurst
Tom Sminote

Herbert C. Shannon
Science Club 1.

Jack Shannon
Drama Club 4; Senior Class Play 4; Kansas City, Missouri 1, 2, 3.

Frances Sherman
Girl Scouts 1, 2, 3, 4, 5; Newton Club 3, 4, 5; Science Club 1; Story Club 3, 4, 5; Tatlers 2, Sergeant-at-Arms; Honor Roll 2, 4, 5; Senior Class Play 5; Oberlin Scholarship.

Virginia Shriver
Geography Club 4; Senior Class Play 4; Lockport, N. Y. 1; Detroit, Mich. 2.

Robert L. Sias
Lightweight Football 4; Baseball 4; Boys' Camera Club 2; Burke Club 3, 4; Commercial Club 3, President; Hi-Y 3, 4; Latin Club 1; Science Club 1; Spanish Club 3, 4.

Gertrude Simpson
Brooks Club 1; Geography Club 3; German Club 2.

Mathilda Simpson
Excelsior, Minn. 1; Minneapolis, Minn. 1; Great Neck, Long Island 3.

William S. Sisco

John Skaggs
Brooks Club 2; Chemistry Club 4; Latin Club 1; Masqueraders 2; Radio Club 4; Science Club 1.

Charlotte Smethurst
Girls' Camera Club 2; Story Club 4.

Tom Sminote
Latin Club 1; Sportsmen's Club 4.

Belmae Smith

Dorothy Smith

Drusilla Smith

Eugenie Smith

Margery Smith

Evelyn Soper

John Sothras

Margaret Sorensen

Helen Merle Soyer

Arthur Spaulding

Ned Speakman

BELMAE SMITH

DOROTHY SMITH
Atalanta 1; Music Club 3, 4.

DRUSILLA SMITH
Brooks Club 2; Geography Club 3; Masqueraders 2.

EUGENIE SMITH
Geography Club 4; Masqueraders 2; Science Club 1.

MARGERY SMITH
Brooks Club 2; Drama Club 4; Geography Club 3; Girls' Manual Arts Club 2; Girl Scouts 1, 2; Latin Club 1; Masqueraders 2; Music Club 3; Newton Club 2; Honor Roll 1.

EVELYN SOPER
French Club 4; Geography 3.

JOHN SOTHRAS
Lightweight Football 3, 4; Fresh-Soph Football 1, 2; Hi-Y 1, 2; Monogram Club 3, 4; Smoking Council 2, 3, 4, Secretary 4; Baseball 3, 4, Captain 4.

MARGARET SORENSEN
Commercial Club 4.

HELEN MERLE SOYER
Girls' Manual Arts Club 1, 4; Science Club 1; Spanish Club 3, 4.

ARTHUR SPAULDING
Drama Club 3, 4; Lincoln Club 3, 4; Monogram Club 3, 4; Track 3; Senior Class Play 4, Lead; Class Cheerleader 3; Santa Barbara, Calif. 1, 2.

NED SPEAKMAN

Charles Berle Speer

Genevieve Spencer

Jerome Spitzer

Ruth Steinlauf

Dorothy May Sterba

Paul Sternberg

Helen Stevens

Janet Stevens

Jane Stewart

William Stewart

Lois Marian Stinson

CHARLES BERLE SPEER
Science Club 1; Hi-Y 4; Senior Class Play 4; Scribblers 3, 4, Secretary 4; Burke Club 3, 4, Secretary 4; Senior Tabula Staff 3, 4, Editor 4.

GENEVIEVE SPENCER
Music Club 3, 4; Providence High School 1, 2.

JEROME SPITZER
Soccer 4; Burke Club 3, 4; Hi-Y 2, 3; Latin Club 1; Spanish Club 4.

RUTH STEINLAUF
Atalanta 2; Geography Club 3; German Club 4; Girl Scouts 1, 2; Science Club 1.

DOROTHY MAY STERBA
Atalanta 2.

PAUL STERNBERG
Heavyweight Basketball 4; Fresh-Soph Basketball 1, 2, Captain 2; Soccer 3; German Club 2; Hi-Y 3.

HELEN STEVENS
Atalanta 3; Geography Club 2; Music Club 3, 4; Science Club 1; Library Staff 3, 4.

JANET STEVENS
Commercial Club 3; Story Club 3, 4; Tatlers 2; Trapeze Staff 3, 4.

JANE STEWART
Gavel 4, Sergeant-at-Arms; Science Club 1; Sophomore Girls' Council 2; Trapeze Staff 4.

WILLIAM STEWART
Radio Club 3.

LOIS MARIAN STINSON
Commercial Club 4; Gavel 4; Geography Club 3; Masqueraders 2; Music Club 1; Science Club 1, President; Story Club 3; Honor Roll 3; Sophomore Girls' Council 2; Senior Tabula Staff 3.

JOHN STOCK

WALTER STOCKDALE
Burke Club 4; Latin Club 1; Masqueraders 2; Scribblers 3, 4, Sergeant-at-Arms 4.

CHARLES STOCKER
Zoology Club 4; Illinois Military Academy 1; Western Military Academy 2.

BETTY JEANNE STONE
Atalanta 1, 2; French Club 2; Geography Club 3; Masqueraders 2; Science Club 1; Zoology Club 4; Junior Council 3; Sophomore Girls' Council 2; Girls' Club Friendship Committee 3.

BETTY JANE STRAWBRIDGE
Atalanta 1, 2; Drama Club 4; Gavel 3, 4; Geography Club 3; Masqueraders 2; Science Club 1; Literary Tabula Staff 4.

RUTH STRELOW
Zoology Club 2.

JANE STRONG
Geography Club 3.

KENNETH STRONG

DONALD SUHR
German Club 4, Treasurer; Radio Club 2; Scribblers 3, 4, Sergeant-at-Arms 4; Girls' Club Show 4; Senior Class Play 4.

ROSE SUMMERS
Atalanta 1, 2, 3, 4; Botany Club 2, 3, Secretary 2; Girls' Camera Club 3; Girl Scouts 3, 4; Music Club 4, Vice-President; Science Club 1; Trapeze Staff 4.

DOROTHY SUPPLE
Atalanta 4; Commercial Club 4; Girl Scouts 1; Masqueraders 2; Miami Beach, Fla. 1.

Charles Sweany

Elva Swem

Leonard Swett

Doris Jeanne Tansley

Catherine Taylor

Marjorie Terris

Dorothy Theobald

Mary Jane Thomas

Iris W. Thorman

June Timmer

Alfons J. Tipshus

CHARLES SWEANY
Science Club 1; Spanish Club 3.

ELVA SWEM
Zoology Club 3.

LEONARD SWETT
Senior Swimming 4; Latin Club 1, Consul; Lincoln Club 4; Science Club 1.

DORIS JEANNE TANSLEY
Commercial Club 4; Masqueraders 2; Spanish Club 3; Honor Roll 1; Sophomore Girls' Council 2.

CATHERINE TAYLOR
Commercial Club 4, Vice-President; Geography Club 3; Girls' Manual Arts Club 2; Math Club 3; Science Club 1; Senior Tabula Staff 3.

MARJORIE TERRIS
Commercial Club 4; Geography Club 3; Austin 1, 2.

DOROTHY THEOBALD
Girl Scouts 1; Newton Club 3, 4; Science Club 1; Zoology Club 3.

MARY JANE THOMAS
Geography Club 3; Science Club 1.

IRIS W. THORMAN

JUNE TIMMER
Art Club 2; Science Club 1.

ALFONS TIPSHUS
Cross-Country 3, 4; Track 3, 4.

Dorothy A. Tirrell

Fred Tisdel

Willis Tomlinson

Stathea Tompary

Alice Tracy

Janet Trapp

John Trimble

Frank J. Tyrrell

George Ulvestad

Lucille Ungeheuer

Janice Utter

Dorothy A. Tirrell
Drama Club 4; Forum 3, 4; Girl Scouts 1, 2, 3, 4, Secretary 2, President 3; Masqueraders 2; Music Club 1, 2; Honor Roll 1, 2, 4; Sophomore Girls' Council 2; Girls' Club Council 4; School Music Trio 1, 2, 3, 4; Oberlin Scholarship.

Fred Tisdel
Chemistry Club 3, 4; Latin Club 1; Music Club 4, 5; Newton Club 3, 4, 5.

Willis Tomlinson
Heavyweight Football Manager 4; Burke Club 3, 4, Treasurer 4; Drama Club 3, 4; Hi-Y 2, 3, 4; Latin Club 1; Masqueraders 2; Monogram Club 4; Science Club 1; Junior Council 3; Tabula Publishing Board 3, 4; Senior Class Play 4.

Stathea Tompary
Botany Club 3; Commercial Club 4.

Alice Tracy
Geography Club 3.

Janet Trapp
Botany Club 2; Commercial Club 4; Austin High School 1.

John Trimble
Lightweight Football 4; Lightweight Basketball 4; Hi-Y 3, 4; Latin Club 1; Masqueraders 2; Science Club 1; Spanish Club 4; Baseball 4.

Frank J. Tyrrell
Geography Club 4; Science Club 1; Zoology Club 4.

George Ulvestad
Heavyweight Football 4; Sportsmen's Club 4; Baseball 4; Stage and Lights Committee 2, 3.

Lucille Ungeheuer
Newton Club 2; Commercial Club 3, 4; Atalanta 4.

Janice Utter
Masqueraders 2; Geography Club 3; Senior Tabula Staff 3, 4; Senior Class Play 4.

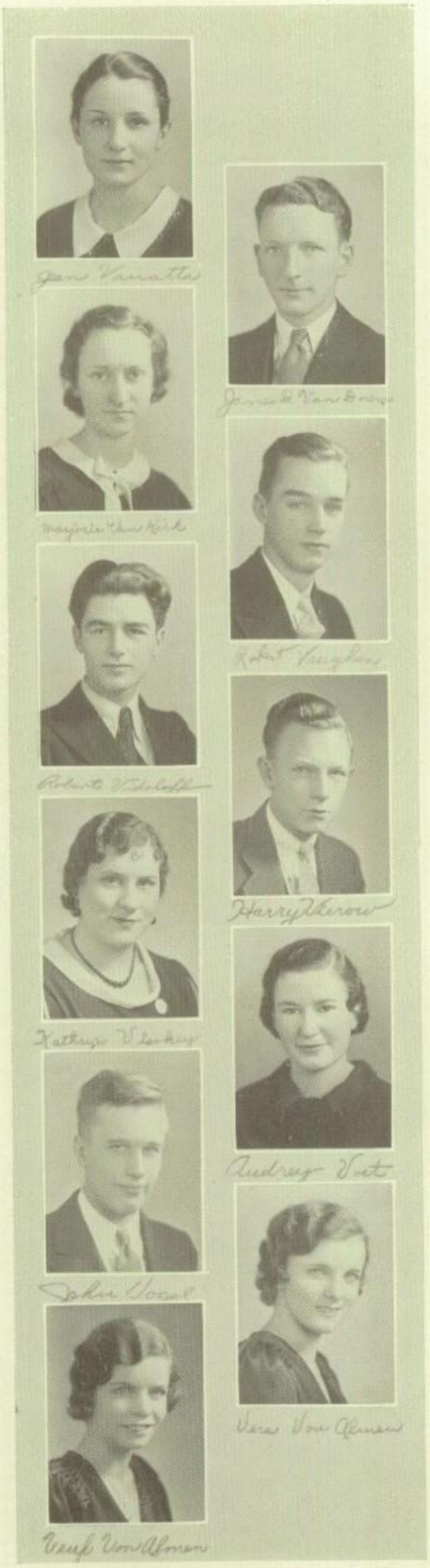

JEAN VANATTA
Brooks Club 2; Geography Club 2; Girls' Manual Arts Club 3; Music Club 3; Science Club 1, Treasurer.

JAMES D. VAN DOREN
Latin Club 1; Science Club 2; Spanish Club 4, Treasurer; Sportsmen's Club 4; Senior Class Play 4.

MARJORIE VAN KIRK
Honor Roll 1.

ROBERT VAUGHAN

ROBERT VIDOLOFF
John Marshall 1, 2.

HARRY VIEROW
Soccer 3, 4; Aviation Club 1; German Club 2; Monogram Club 3, 4; Music Club 2, 3.

KATHRYN VISOKEY
German Club 1; Science Club 1; Zoology Club 3.

AUDREY VOET
Gavel 3, 4; Geography Club 3; Latin Club 1; Masqueraders 2; Science Club 1; Sophomore Girls' Council 2; Trapeze Staff 3, 4.

JOHN VOGEL
Hi-Y 1, 2; Latin Club 1; Zoology Club 3.

VERA VON ALMEN
Atalanta 1, 2; Newton Club 3; Drama Club 3, 4; Forum 3, 4; Senior Class Play 4.

VERYL VON ALMEN
Drama Club 3, 4; Gavel 3, 4; Masqueraders 2; Newton Club 3; Science Club 1; Senior Class Play 4.

Dorothy Wade

Richard Wahlberg

Nathan Wakefield

Kenneth Wall

Lois Evelyn Walts

Margaret Wanderer

Ruth Marie Warneke

Margaret Wasson

R. M. Watson

Mark Webb

Evelyn Weber

Dorothy Wade
Geography Club 3; Science Club 1; Junior Council 3.

Richard Wahlberg
Radio Club 3, 4, Technician 3.

Nathan Wakefield
Radio Club 3.

Kenneth Wall
Heavyweight Football 4.

Lois Evelyn Walts
New Albany, Ind. 1, 2.

Margaret Wanderer
Drama Club 4; Forum 4; Masqueraders 2; Music Club 3; Newton Club 3; Science Club 1; Trapeze Staff 4.

Ruth Marie Warneke
Drama Club 3, 4; German Club 4; Music Club 1, 2, 3; Zoology Club 3; Christmas Concert, Dramatic Reader 4.

Margaret Wasson
Girls' Manual Arts Club 2; Latin Club 1; Science Club 1; Zoology Club 4; Honor Roll 3.

Robert M. Watson
Boys' Camera Club 3, 4, Vice-President 4; Photo Staff 3; Chemistry Club 3; Latin Club 1.

Mark Webb

Evelyn Weber
French Club 2, 3; Gavel 4; Newton Club 3, 4; Science Club 1; Honor Roll 2, 4; Trapeze Staff 4.

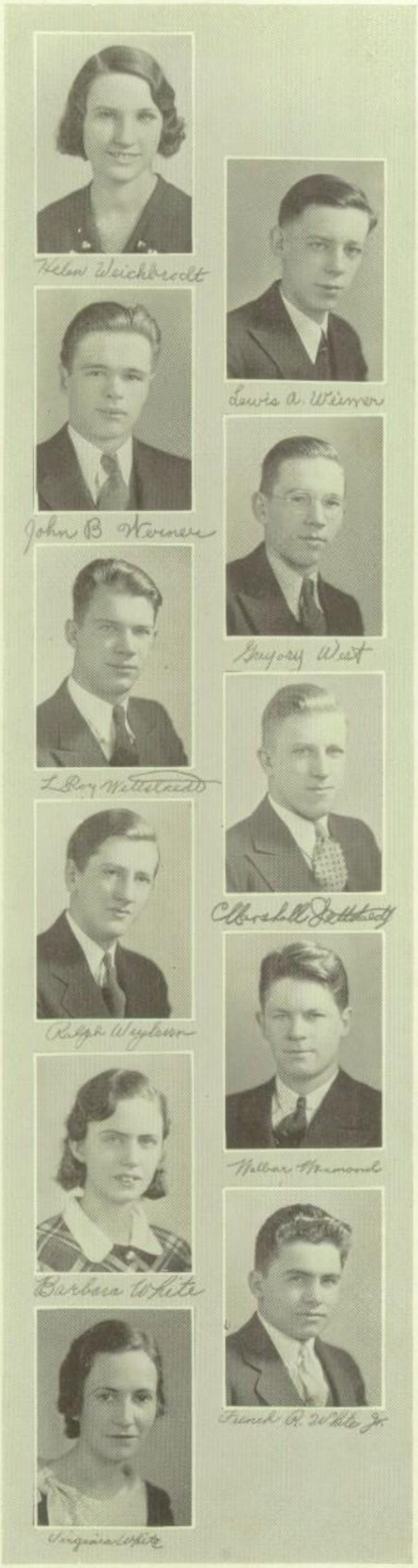

HELEN WEICHBRODT
Atalanta 2, 3; Commercial Club 4; Forum 3, 4; Latin Club 1; Masqueraders 2; Newton Club 3; Four Year Honor Roll; Senior Tabula Staff 3.

LEWIS A. WEIMER
Brooks Club 1, 2, 3; Monogram Club 4; Radio Club 4; Science Club 1; Soccer 1, 2, 3, 4, Manager 4.

JOHN B. WERNER
Heavyweight Football 4; Music Club 3; Science Club 1; Spanish Club 4.

GREGORY WEST
Latin Club 1; Lincoln Club 4; Sportsmen's Club 4; Stage and Lights Committee 4.

LE ROY WETTSTAEDT
Heavyweight Football 2, 3; Monogram Club 2, 3, 4, Secretary 4; Alta, Iowa 1.

MARSHALL WETTSTAEDT

RALPH WEYBURN
Heavyweight Football 3, 4; Fresh-Soph Football 1, 2; Fresh-Soph Basketball 1, 2; Hi-Y 2, 3, 4; Monogram Club 4.

WILBUR WHAMOND

BARBARA WHITE
Music Club 4.

FRENCH R. WHITE, JR.
Baseball 4; Burke Club 4; Monogram Club 4; Four Year Honor Roll; Kansas City, Mo. 1, 2, 3.

VIRGINIA WHITE
Botany Club 3; Science Club 1.

ALBERTA WIEAND

GEORGE WIEGMAN

ALBERT WIKE
Spanish Club 4, Treasurer; Cleveland Heights, Ohio 1.

BERNICE WILBORN
French Club 1.

MARJORIE WILKINSON
Masqueraders 2; Science Club 1; Faribault, Minn. 3.

VIRGEL WILLAGE

BETTY WILLIAMS
Brooks Club 3; Drama Club 3, 4; French Club 3; Gavel 4; Masqueraders 2; Science Club 1; Honor Roll 4; Sophomore Girls' Council 2; Trapeze Staff 3, 4; Girls' Club Show 4; Senior Class Play 4; Literary Tabula Staff 3.

MARY F. WILLIAMS
Geography Club 4; Masqueraders 2; Music Club 2, 3.

EDWARD WILMOTTE
Music Club 1; Science Club 1.

HARRIET WILSON
Commercial Club 3; Drama Club 4; Forum 4; Geography Club 3; Masqueraders 2; Senior Class Play 4.

JACK WILSON

Josephine Wilson

Roger Wilson

Tom Wilson

Walter W. Wilson

William Wilson

Argyle Wolf

Elsie Irene Wolf

Frank Lawrence Wood

Robert J. Wrath

JOSEPHINE WILSON
Geography Club 3; Girls' Camera Club 2; Science Club 1.

ROGER WILSON
Senior Swimming 3, 4; Junior Swimming 2; Hi-Y 4; Monogram Club 4; Science Club 1; Junior Council 3.

TOM WILSON
Hi-Y 2, 3.

WALTER W. WILSON
Sportsmen's Club 3.

WILLIAM WILSON

ARGYLE WOLF
Burke Club 4; Latin Club 1; Masqueraders 2; Spanish Club 4.

ELSIE IRENE WOLF
Botany Club 3; German Club 4; Science Club 1.

FRANK LAWRENCE WOOD
Chemistry Club 4, President.

ROBERT J. WRATH
Botany Club 3; Geography Club 4; Hi-Y 2, 3.

Bertrand Wright

Frances Wylde

Edward Yeaton

Clinton Youle

Frederick H. Ziervogel

Roy Zinkil

Margaret Ann Zoller

Mary Jane Zuetell

BERTRAND WRIGHT
Sportsmen's Club 4; Tatlers Club 2; Zoology Club 4; Library Staff 4.

FRANCES WYLDE
Girl Scouts 1, 2; Science Club 1; Spanish Club 4.

EDWARD YEATON
Heavyweight Basketball 3, 4; Lightweight Basketball 1; Fresh-Soph Basketball 2; Tennis 3, 4; Intramural Manager 3, 4.

CLINTON YOULE
Geography Club 4, President; Sportsmen's Club 4.

FREDERICK H. ZIERVOGEL
Drama Club 4; German Club 4; Girls' Club Show 4; Senior Class Play 4; Morton 1, 2.

ROY H. ZINKIL
Heavyweight Football 2, 3, 4; Fresh-Soph Football 1; Hi-Y 2, 3; Monogram Club 2, 3, 4; Smoking Council 4; Track 1, 2, 3, 4.

MARGARET ANN ZOLLER
Chemistry Club 3; Science Club 1.

MARY JANE ZUETELL
Atalanta 3, 4; Geography Club 3; Latin Club 1; Honor Roll 2; Senior Class Play 4.

Philip Peters Jeanne Gibbs Mary Jo Emerson Howard Schomer

COMMENCEMENT SPEAKERS

GRADUATION

CLASS BANQUET COMMITTEE

Savler Emerson Schomer Hodgins Critchfield
Mattmiller Harrison Harker Rankin

Jeanne Gibbs, 3rd Philip Peters, 1st Joyce Harker, 2nd

SCHOLARSHIP CUP AWARDS

SCHOLARSHIP

FOUR YEAR HONOR ROLL

Curl Cotsworth Christie

Bickel Howard Remsen Harker Robinson Peters Murray
Olson Ingraham Nicoll Andersen Regan Jahnke Davis
Curtis Hodgins Doerffel Schomer Leighty
Critchfield Gibbs May White Jones
Meisenheimer Johnson Quirk Weichbrodt

Bickel Schustek Gertz Remsen P. Peters May Crowley Murray
Olson William Howard Doerffel Curl Cotsworth Hodgins Bradshaw Harker
Robinson Jahnke
Curtis Parkin Tirrell Sherman Enke Nicoll Davis J. Peters Andersen Mitchell
Ingraham Lauber Critchfield Weber Quirk Gibbs Bosworth Braude Leighty
Briglia Crompton Johnson Meisenheimer Lawrence Schomer White Jones

SENIOR HONOR ROLL

SCHOLARSHIP

JUNIOR HONOR ROLL

Neuman Wallace Kendall Nordin R. Pitann Otto Dutemple Baker Drechsler Helbig
Van Wagoner McBane Westphal Smith Frank Franks Hill Bonthron
Post Reynolds Strickert
Diehl Coon Westen Walsh Morrissey Melchert Schroeder Dietrich Clark Palmer Shepard
Kohn Goldfine Gibbs Campbell Wood P. Pitann Seidel Houston Harvey
O'Brien Nauman Di Martino Bennethum Darling Gamm Orndorff Johnson Christie Schaub
Maveety Berns Walker Reed Williams Finholt Lyon Shevelson Winkler

Kirby Hirsch Moon L. Worcester Wanderer Kegley Sprafka Trenary Robinson Lewis
Silveri Skaggs Dwyer Plumley Mercer Wiedow Fauteck Frost Goode Schrager
Donald Nerad Bonner Henry Pfund Bowland McClevey Selby Winslow Dahl Stickland
Buenger Schwanke Erickson Pickett Ulvestad Kennedy Gratton MacArthur Thompson Mills
Garvey Worcester Neuman Gerhardt Silverman Fairbanks Martin Speth
Radtke Kempes Vlemink Neal Ash Grether Basse Shevelson Armstrong

FRESHMAN HONOR ROLL

SCHOLARSHIP

SOPHOMORE HONOR ROLL

Davies Ketcham McClintock Eckels Stephens Mudra Reed Morrison Van Vliet Walke
Krueger Ochs Gannon Hage Kahn Seifried Penney McConough Bowma
Kempes Hogan Knowlton Clifford Fort Mackenzie Gentzler Kenney Adam
Thompson Smethurst Aeby Fairbanks Pannkoke Dreffein Kreft Lee Skinne
Harrinton Parmelee Shearer Curtis Collins Weiss Ellinwood Nicholas Hamilto

NATIONAL HONOR SOCIETY

Adelaide Andersen
Hazeldeane Anderson
Norman Bickel
William Bosworth
Phyllis Bradshaw
Abe Braude
Walter Brooke
Maffett Brooks
George Brown
Jane Carson
Marguerite Cotsworth
Carol Critchfield
Joseph Crompton
Walter W. Crowley
Helen Curl
Arthur Curtis
Helen Davies
Jane Davis
Margaret Doerffel
Claire Dunbar
Mary Emerson
Emily Enke
Shirley Ferguson
Fred Gertz
Edward Gerulat
Jeanne Gibbs
Margaret Goertz
Isobel Gray
Fred Grosser
Joyce Harker
Ruth Haskins
Pauline Healy
Frances Heine
Walter Herrs
Grier Hills
Harold Hinrichs
Jane Hodgins
Suzanne Howard
Gwendolyn Hummel
Albert Ingraham
Karl Jahnke
John Jeffries
Dorothy Johnson
Philip Johnson
Edwin Jones
Mary Kerr

NATIONAL HONOR SOCIETY

Bernice Klein
Harold Larsen
Esther Larson
Marian Larson
Philip Lawrence
Fred Leighty
Lydia Lorenz
Charlotte Masters
John Mattmiller
William May
Doris Meisenheimer
Jeannette Mercil
Robert Mitchell
Jeanne Morton
Mary Nicoll
Evelyn Oaks
Betty Lou Olson
Edward Parkin
Jane Peters
Philip Peters
Janet Pither
Helen Potter
Sam Pozin
Ruth Quirk
Edward Rankin
Eleanor Regan
Dorothy Remsen
Hazelmae Sarber
John Sardeson
David Savler
David Scholes
Howard Schomer
Marguerite Schuler
George Schustek
Jack Shannon
Frances Sherman
Arthur Spaulding
Janet Stevens
Rose Summers
Leonard Swett
Dorothy Tirrell
Willis Tomlinson
Helen Weichbrodt
Bertha Williams
Frank Wood

Hazeldeane Anderson

Her beauty and poise will make her outstanding in any group.

Walter Boyles

A clever young artist whose cartoons have long amused us.

Philip Burling

The athlete of the class, with a ready smile, win or lose, seldom losing.

Jane Carson

Diminutive, but energetic enough to make up for it.

Carol Critchfield

An artist in colors and in words; charming and gracious.

Walter Crowley

A character actor, editor, and scholar, possessing a fine sense of humor, though slightly divorced from the ordinary.

Arthur Curtis

The boy who writes sports and looks as if he should write poetry.

John Davidson

He has all the qualities of a good business man, and has done much to make our publications possible.

Jane Davis

Popular, a truly capable executive, and an actress of no mean ability.

Margaret Doerffel

A demure ingenue with a quaint, quiet humor and a knack for getting things done.

Mary Jo Emerson

A most progressive young journalist who became the first feminine member of the Tabula Publishing Board.

Jeane Gibbs

An outstanding scholar, she has given her time and energy to the interests of the younger girls.

William Gilmour

Even better natured than you'd guess from this picture; efficient, too.

Joyce Harker

One who triumphs in scholarship and in athletic ability.

Mary Adair Harrison

A vivid eccentric whose sonnets distinguish her as the foremost feminine member of our Literati.

Ruth Juel Haskins

A sophisticated actress, as well as popular and attractive.

Helen Heile

A likeable, spontaneous personality, the personification of wit and humor.

Jane Hodgins

Independent and efficient; she knows what she wants and manages to get it.

Arthur Jirka

His enthusiasm, his energy, and his clowning is a happy combination.

Dorothy Grace Johnson

An accomplished young violinist who excels in her field with the utmost of precision and charm.

Fred Leighty

Most ingenious and likable, equally capable of wielding the gavel and headlines.

John Mattmiller

An energetic, decisive leader; good-natured, and thoroughly likable.

Marie Miehle

Like Topsy, she is always in and out of mischief.

Evelyn Jane Oaks

Her good nature and efficiency earn for her executive positions; her ability justifies the choice.

Philip Peters

A quick-witted, clever debater and a natural scholar.

Ruth Quirk

On the stage, in the classroom, everywhere, vivacious and likable.

John Sardeson

An intelligent individual much in demand when something is to be accomplished.

David Savler

A prolific, prize-winning author, and an uncompromising non-conformist.

David Scholes

An actor par excellence on the stage, a cultured gentleman everywhere.

Howard Schomer

A popular, scholarly person who can apply himself equally well in divers directions.

Arthur Spaulding

Good looking, athletic, dramatic, and in every sense a popular representative of our class.

Charles Berle Speer

A genial cynic and wit whose accomplishments belie his nonchalance.

Dorothy Tirrell

A gracious musician whose ability has won a well-merited scholarship.

Fred Ziervogel

A natural entertainer who has added to our enjoyment of school life.

ΣΥΝΟΥΣΙΑ

Armour Williams Van Wagoner Agnew McBane

JUNIOR CLASS OFFICERS

THE TRIP

On the morning of the third day in their new quarters, Sir Raleigh strolled nonchalantly down the front hall, puffing contentedly on his pipe. His pleasure was marred somewhat by the sudden appearance of Calvin, who frowningly and forcefully removed his pipe.

"What's the idea?" remonstrated the Elizabethan angrily.

"I'm sorry, Sir Walter, but I think inasmuch as we are using this building free of charge, we should conform to its rules. You've seen the Black List, haven't you? If you must smoke do it somewhere else."

"I wish he'd mind his own business," grumbled Raleigh, putting his pipe away and heading for the attic. As he entered, he was met by a veritable storm of questions and complaints.

"Listen, Sir Walter," began Conan Doyle, "how do we get some decent books around here? I haven't found a detective story in this building.

"Why not speak to the Student Council downstairs?" returned Raleigh. "You claim to know how, and they seem to get things done."

"See here, Sir Walter," cried Luther angrily, "if this was a joke, it was a pretty poor one. Look at this ticket you gave me. What has the Junior Prom got to do with the World's Fair?"

"I'm sorry, Martin. I pulled it out of the ticket chairman's pocket and never glanced at it."

"Did I hear Luther say something about a Prom?" asked Valentino, who was also about to pounce on Raleigh angrily. "Because some wiseacre slipped me a card to the May Breakfast."

"Well, then, let's exchange," said the reformer.

Sir Walter breathed a sigh of relief at his good luck and hurried to meet Queen Elizabeth, who looked cross.

"What's the matter?" he asked.

"Oh! I don't know, some girls' council I've been watching. They were planning something, and this girl objected. They actually sat there and let her talk. Can you imagine me even listening at any time to some upstart? You know what I'd do to her, don't you?"

"I think I do," replied Sir Walter, ruefully fingering his neck, and winking significantly at Mary, Queen of Scots, who was listening.

"When does this trip start?" fussed Elizabeth. "You know how I hate to be kept waiting, Walter."

"I think we are all set. Everybody who is going to the Fair today, please check up on your tickets."

Pickett Schomer Nave Wallace Scholes Franks
Oaks Haskins Mattmiller Davis Neal

STUDENT COUNCIL

SENIOR-ALUMNI DANCE

Major Burling Sothras Edmunds Zinkil Lavicka O'Brien Foster

SMOKING COUNCIL

ONE MORE FOR THE BLACK LIST

Goertz Pither Cotsworth Remsen Dutemple Tirrell
Ferguson Clare Franks Howard Harker Shepard A. Andersen
Hafner Reeps Gotsch Enke Olson Bennethum
Strickert Walsh Regan Nicoll Gibbs Bradshaw Quirk
Miss Bennett Oaks Davis H. Anderson Carson Miss Newlon

GIRLS' CLUB COUNCIL

PARTY FOR FRESHMAN

E. Evans Trenary J. Hanson Kahn Victor Clifford Stephens Lewis Bird Dahl
Knowlton Saibert Skaggs Nichols Hogan Clare Schrager Adams
Stockdale M. Reed Ross Kempes Lee Fort Johnson Fairbanks
Mackenzie Sheets Penney Symons Bicknell Skiles Skinner Ellinwood Gregg
Miss Blackburn

SOPHOMORE GIRL'S COUNCIL

MAKING GIFTS FOR THE CHICAGO COMMONS

Finholt Judd Lane Dutemple Drechsler
Garfitt Baumrucker Hill Morrissey Palmer Hollnagel
Cedarquist Oakes Williams Janes Shevelson Walsh Skinner
Hamilton Lynch McBane Darling Post Herrmann
Califf Van Wagoner Agnew Seidel

JUNIOR COUNCIL

READY FOR THE JUNIOR PROM

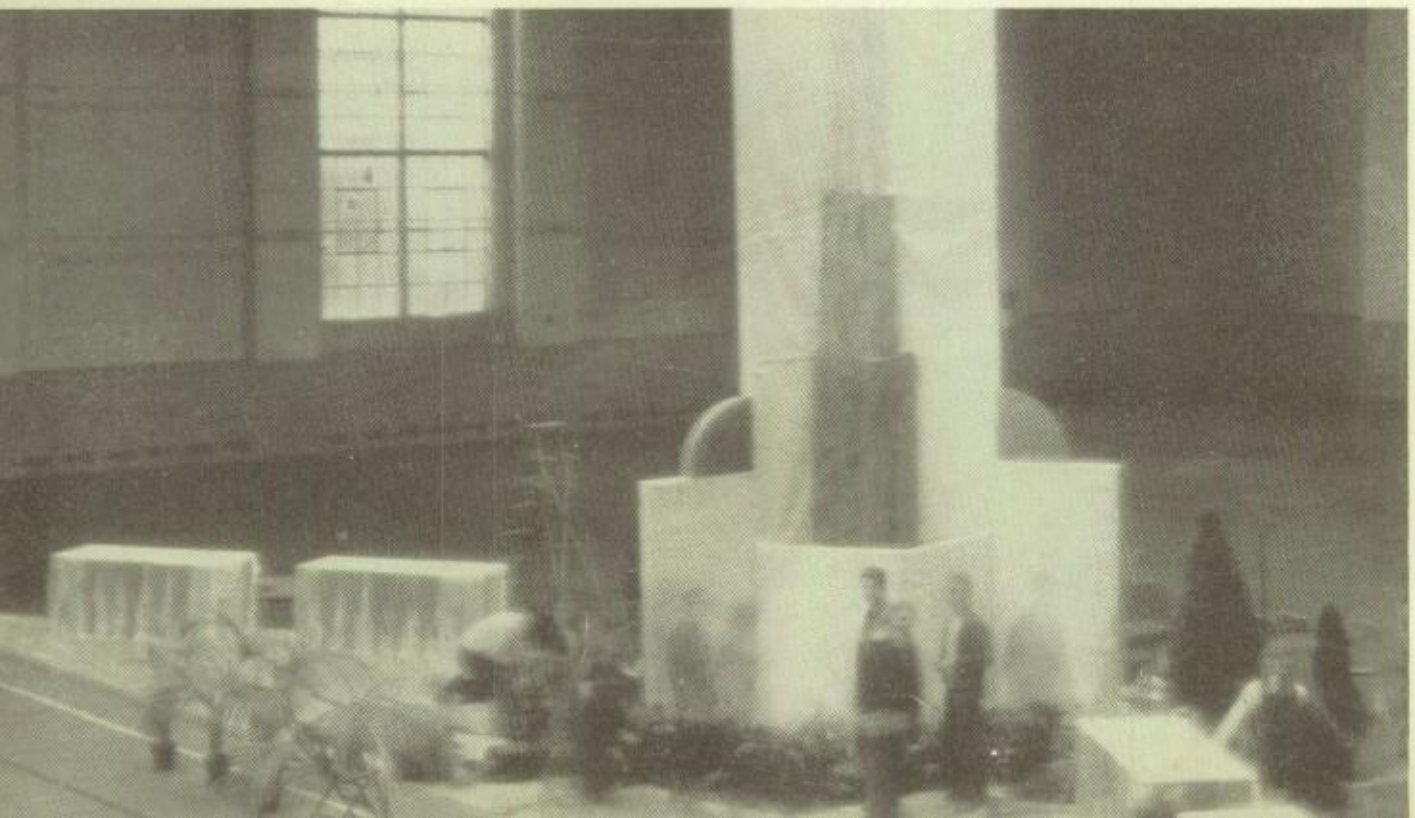

Mr. Ramsay Bristol Burton Jeffries
Voet Pither Olson Howard Zuetell Lawrence
Goertz Suhr Luff Garvey Geringer Mr. Kitch
Carleton Oaks

TICKET COMMITTEE

CENTURY OF PROGRESS

THE ELECTRICAL GROUP

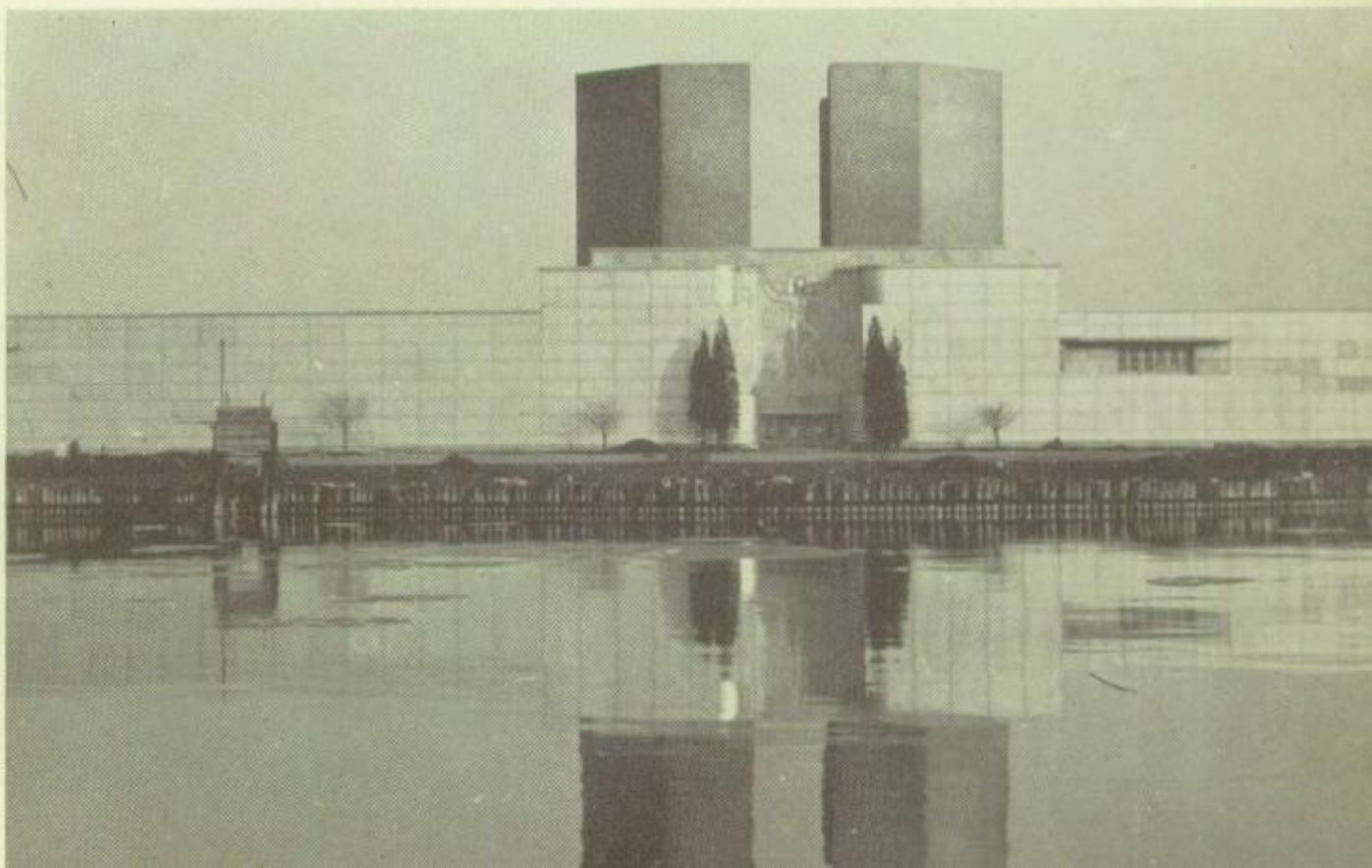

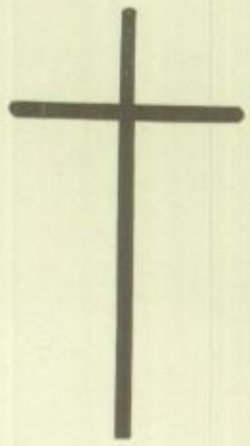

GIRLS' CONFERENCE

Tirrell Gibbs Critchfield Olson Oaks Stevens Ferguson Carson Goertz

BOYS' CONFERENCE

Van Wagner Swett Schomer Anderson Spaulding Judd Tomlinson Leighty

Wolf Ross Tatter Seifried Seiler Brooks Schulz
Pagenkopf Siljander Hackley Chambers Clausonthue Lyon D. O'Brien
McKendry Bronstein Olson Gregg Tostevin E. O'Brien Haiges
Golding Ross Klein Griffen Lynch Roberts Nightingale Zandstra Carlyon
Miss Hartman H. Orndorff S. Orndorff Walsh Johnson Bain Dreffein Mrs. McKendry

BROOKS CLUB

Nero was charging joyously down the hall, not even caring if he went through the students thronging the halls.

"Hey, where you goin'?" yelled Constantine.

"There's a religious meeting down here and I'm on my way! Boy, what swell bonfires they'll make."

"You can't do that. People just don't get burned now until after they go for a ride with Charon."

"Well, maybe I'll just feed them to the lions then. That's a lot more fun anyway."

"What will you use for lions?"

"Oh, I could borrow them from the circus downtown."

And Nero continued on his way, his eyes blazing madly in joyous anticipation.

OFFICERS

Donald O'Brien.....*President*.....Helen Walsh
Robert Klein.....*Vice-President*.....Sarah Orndorff
Clemence Stephens.....*Secretary*.....Dagny Johnson
Ruth Brooks.....*Treasurer*.....Harvey Orndorff
Merton McKendry..*Sergant-at-Arms*.....Lewis Bain
Mary Lou Dreffein.....*Historian*....Mary Lou Dreffein
Miss Hartman.....*Faculty Advisor*

"You'll Never Get Up to Heaven That Way."

Reock Erskine Babcock O'Brien J. Sarena Cade Stafford D. Sarena Williamson Jensen
Bulkeley Lynch Garvey Westen Carstens Oliphant Jordan Robertson D. Wilson
Hill Plowright Gilmour Roger Marriott Kasley R. Wilson Doherty Waindel Scott Forbes
R. Johnson Forray Burroughs Robert Marriott Olson Nordin H. Judd Monk
A. Johnson Lewis Boynton
Ford Pozin Gerler Kendall Bott Bosworth Hage McCann Henderson Quayle
Anderson Burling Christopher Dunbar C. Judd Armour Lawrence Weyburn

HI-Y

The shades of Paul Bunyan and Hercules were haunting the "Y" in search of the billiard room.

"Did I ever tell you about my black duck dinner?" asked the lumberman.

"Only about a dozen times this last week," replied the Greek, dryly.

At this point a mighty noise assailed their ears, a noise of lips smacking lustily, the crunch of mighty grinders, the crash of silverware on plates, and the luscious swish of soup.

"Can they be my boys?" yelled Bunyan rushing through the door. He soon reappeared, a shamed and woebegone look on his usually placid face.

"And I thought my boys could eat," was the only comment he could make.

OFFICERS

Claire Dunbar	*President*	Claire Dunbar
Brandt Bede	*Vice-President*	Robert Christopher
Charles Judd	*Secretary*	Charles Judd
John Armour	*Treasurer*	John Armour
Mr. Noth		*Faculty Advisor*
Mr. Scott		*Faculty Advisor*
Mr. Winchell		*Advisor*

Soup's On!

Zoller Fleming Oechslin Modra Kuhn Dietrich Kmiecik Mohr Smetana Rhode
Schoff Berg Supple Ragona Patterson Kerwin Tansley Sharrat Ardito Kenrick Temple
Levitetz Koch Carlson Butters McElroy Othello Peblau Klipfel Hoeft Picchietti
Lauber Zierle Hill Stinson Carrol Talbot Frederickson Andersen Le Boy Boyter Ferguson
Delgrande Harris Diesbeck McNair O'Hara Toren Taylor Schlaegel Timmer Nortell Milling

COMMERCIAL CLUB

Andrew Carnegie flowed down the hall one day with a contented look on his face. He had experienced many prosperous days and now that he was dead he liked to reminisce upon them. He stepped into a room filled with "Commercialites" just in time to hear the treasurer extracting money from the members. This touched the great Carnegie so much that he tried to speak, but he suddenly realized he could not reach them. Ivar Krueger met him on his way out and with a sneer said, "I suppose you told them how to make money."

"No," replied the tycoon, "They told me how!"

OFFICERS

Louise Toren ..... *President* ..... Robert Forray
Catherine Taylor .... *Vice-President* ..... Robert Lauber
Helen O'Hara ..... *Secretary* .... Dorothy Schlaegel
Dorothy Schlaegel .... *Treasurer* ..... Ralph Rhode
Elmer Rullman ..... *Sergeant-at-Arms* ..... John Smetana
Mr. Seymour ..... *Faculty Advisor*

It Amounts to This——

Erisman Murphy Boynton Block Mot
Warmbold Doane Benson Walker Hills Decatu
McDaniel Wade Cohler Blanding Branand Carlson Davie
Wakefield Sundeen Behl Terrio Collins Strobel J. Gerhard
Gerler R. Gerhardt Dodge Wilson Neuer
Daniel Kendall Mr. Colletti Pallowic

STAMP CLUB

George Washington blinked and awoke from his afternoon siesta. A group of studious-looking people poured into the room. In a flash, portfolios were opened and thousands of variegated pages were brought to light. Inspection revealed that the color was due to an applique pattern of postage stamps. The General walked about looking at every specimen. His face grew white, then flushed in rage. He tore at his wig and dashed his cane against the floor. Finally he burst from the room, the essence of vanity outraged. At the end of the hall, he met his wife.

"I have been hurt, Martha. In a huge collection of stamps, millions, billions, trillions, not one, no, not one had my picture on it!"

OFFICERS

President.....Charles Kendall
Vice-President.....James Dodge
Secretary.....Robert Gerhardt
Treasurer.....Paul Neuert
Sergeant-at-Arms.....Dale Wilson
Faculty Advisor.....Mr. Colletti

Let's All Stick Together.

Schopp Luders Hunter Gonsior Gertz Schwaegermann Huck
McNamar Rock Brooks Buckingham Boller Gate Ware Priebe Bangiorno
Evans Dutton Frey Schultz Everhart Keefer Fuston Provancher
Bierly Compton Griffen Frankowsky Potter People Richrath Miss Magowan

ARTS AND CRAFTS

"We'd better tell the clerk where we're going so he'll know where to find us if we're wanted." So saying, Queen Elizabeth, Penelope and Betsy Ross hurried to the office and informed Sir Walter that they were going up to Room 325 to visit the Arts and Crafts Club.

"If I hadn't had so many state affairs to attend to I would have made just such a tapestry," remarked Her Majesty.

"I would have had time to finish mine," said Penelope, "if Ulysses hadn't come home just then."

"They're fortunate to have such supervision and materials," said Betsy Ross. "I once had to make a flag with only a few scraps."

Just then the phone rang. The president answered it, smiled, said, "All right," and hung up saying, "Some people must have their joke. The office wants Queen Elizabeth." Midst laughter, the three shades, understanding, departed as quietly as they had arrived.

OFFICERS

President.....Sonja Frankowsky
Vice-President.....Gloria Griffen
Secretary.....Irene Potter
Treasurer.....Virginia Peoples
Sergeant-at-Arms.....Betty Buckingham
Faculty Advisor.....Jeanette Magowan

"As You Sew, So Shall Ye Rip."

Mikulasek Grant B. Williams Luders M. Fleming Warneke Siler Strong
Schustek McKay M. Silverman Kahn Hunt Manby McCann Smith DeMoney
Gertz Symons Skon Hendrie McCallum Markman S. Silverman Loeb E. Glenn
Firmer Symmes Dreffein L'Hommedieu Ward Reese Kettner Sarber
Strang Lawses Reichert Dulsky R. Glenn Benson Morrison Link Neuzil Nightingale
J. Williams

GIRL SCOUTS

Through the whistling windows in Room 212 slipped Clara Barton; she slithered over to the mantel and there met Barbara Fritchie looking gloriously patriotic.

"What are you doing here with your old grey head?" asked Miss Barton.

"I came to watch the Girl Scouts do their daily good turn."

After hearing several imitations of crowds, pigs and one of Maurice Chevalier, Barbara remarked, "This is a pretty good circus they're putting on; don't you think so?"

Next came a recitation, "The boy stood on the burning deck," and then—imagine what!

"Shoot if you must this old grey head,
"But spare your country's flag, she said."

"That's enough!" said Barbara Fritchie, "I'm leaving."

"Hurrah!" shouted Miss Barton, "They've done their good deed for today."

OFFICERS

President.....RUTH GLENN
Vice-President.....HELEN CURL
Secretary.....SYLVIA NEUZIL
Treasurer.....BETTY MORRISON
Sergeant-at-Arms.....MAY DULSKY
Faculty Advisor.....MISS BEDFORD

Let's Scout Around for Eats.

Heaviside Polkow Foster Pratt Claupek Kennedy L. Wright Roth
Hanchett Mr. Nelson Heep Mohlere Ewing Kamphausen Molthrop Sarena Elliott L. Gray
C. Nelson Youle Roberts Stephens Kemper R. Gray Swanson Krantz Segin Mr. Pinckney
Tamblyn Sminote B. Wright Briglia Ulvestad Van Doren Hofert Butler
West Burggraf Langston Hanson Crompton Pendarvis Green Cooper Gotsch

SPORTSMEN'S CLUB

Samson was trying his utmost to push the sides of the auditorium doors when the Sportsmen dashed through his shade on their way to the lunch room. At the last of the group marched Hercules, who had been a visitor at the meeting. He stopped by Samson and said, "My good man, you can't break those down. You had a haircut only yesterday."

Nevertheless Samson strained harder than ever. Hercules watched the futile effort a while in silence. At last he could stand it no longer. "I'll bet it was his own jawbone which he used to kill those Philistines."

OFFICERS

President.....Elmer Pendarvis
Vice-President.....Norman Gotsch
Secretary.....Joseph Crompton
Treasurer.....Robert R. Roth
Sergeant-at-Arms.....Daniel Green
Faculty Advisor.....Mr. Pinckney

Birds of a Feather.

Sturla Todd Bristol Nagel
Schroeder J. Gilmour Ford Hopkins Morgan Luff
Stevens Pendarvis Robertson Nauman
Mohlere B. Gilmour Dunbar Ingraham Erickson
May Sardeson

STAGE AND LIGHTS CREW

"Say, what's all that racket back stage?" queried Shakespeare, who had just been investigating the structure and acoustics of the auditorium, of Aristotle who was tinkering with the curtain.

"Oh, that's just Hercules trying to move flats. He gets them out in the middle of the stage, and he can't balance them, so down they come. I think he's wrecked two sets already, but just give him time."

"Yes, that's what they were telling me. They say that he ruined that outdoor scene so badly that it won't stand up, but Atlas volunteered to support the sky, and because he had had some experience along that line, they gave him the job."

Hubert Bristol } Co-Chairmen
John Sardeson } Lights Crew

William Gilmour } Co-Chairmen
William May } Stage Crew

Poosh 'em Up, John.

ARTES
C. MILLER

THE CONCERT

The he-men from Hades had taken to sleeping in the halls during class periods. They were not disturbed by the constant twitter of students nor the rising, rasping voices of the teachers. A large group of shades were curled up on top of the lockers in one of the lower halls. Morpheus had just handed out his sleeping-pills, when an ear-splitting, nerve-shattering, shudder-provoking, timber-shivering blast threw them from their perches onto the floor. Thor was immediately on his feet.

"I bet those kids of mine have been playing with the box of thunder I left on the stove! By Jove, there's nothing they're not into!"

Horatio grabbed his armour and led the group toward the base of the disturbance. They entered a large room, one end of which was filled with people wearing or holding queer looking implements. They all seemed to be gathered around one individual who was waving something at them.

"I wonder what that is he's got in his hand," said Horatio. "Judging from the noise they make it must hurt something terrible."

Barnum and Bailey, who were following closely behind, grabbed each other and danced around in mad joy.

"A band, the school band! Boy, remember the one we had in our first circus?"

The "strain" proves too much for the others, and they hurry upstairs, leaving the two circus men standing in rapture beside the tuba.

"Listen!" exclaimed Wagner, "Is there another one in here?"

"Sounds sweeter to me," answered Bach.

Upon entering the Assembly Hall they found an almost identical condition, but to them the results were more pleasing, and they were attentively appreciative.

But the others scattered and ran from room to room trying to escape the noise. Phidias hid in one of the Art Classes and spent his time pushing pens and pencils the wrong way.

Nero took advantage of his sharp sense of smell and followed his nose into the Household Arts department, purloining the best eats he could find. One of the girls put some dough in the oven and forgot it. Nero could have helped, but he remained true to form and just fiddled around while the cake burned.

Down in the Manual Training department, Robinson Crusoe and Pandora sought relief from music in the drone of a buzz saw.

"Just look at all these tools," marveled Robinson. "You can bet I'd have built myself a palace if I'd had these on the island."

"Oh, see the pretty box?" Pandora reached to open it, but Crusoe slapped her hand away.

"Say, what are you trying to do, kill us? That's the switch box."

THE BAND

Flute-Piccolo
Richard Mathewson
Ruth Mojonnier
Warren Curry
Karl von der Heydt
Patricia Maveety

E flat Clarinet
Donald Bateman

B flat Clarinets
Richard Retzke
Kenneth Welker
Robert Cutlan
Theodore Sminote
George Bedard
David Berry
George Frost
Alfred Nilsen
Russell Baird
Frank Senseney
Charles Harmer
Jack Bulkeley
Harold Nicholas
Vernon Filek
Jack Marr
Allen Pratt
Edward Morgan
Hubert Bristol
Morey Doyle
Burnett Walsh
Howard Hoyt
Warren Cloupek

Bassoons
George Hessenbruch
Robert Boland

Saxophones
Lewis Bulkeley
Adolph Staudte
Albert Willing
William Bullock
John Howie
David Farrar

Oboes
George Hatch
Robert Burns

French Horns
Nels Olson
Douglas Beach
Edward Winchell
Harold Pray

Trumpets
Ralph Trapp
William Haley
Newton Ketcham
Willis Henson
Thomas Erickson
Dan McDonough
James Van Doren
Lynn Snow

Baritones
John Hegge
Adolph Pfund

Trombones
Marvin Monk
Robert McClintock
Philip Hatfield
George Lufkin
Walter Speidel
George Vlemink

Tubas
Charles Hamilton
George Ulvestad
Kenneth Earl

Percussion
Frank Helle
George McFedries
Arthur Dedi
Frank Wright
Norrine Britton

Drum Major
John Howie

THE ORCHESTRA

Violins

Dorothy G. Johnson
Maryon Loeb
Grier Hills
John Heller
Marian Hill
Margaret Peterson
Julia Anna Arnold
George Raymond
Arthur Huelse
Leigh Kimball
Joseph Panzarella
Homer Babcock
Robert Stewart
Frances Sherman
Robert Barmeier
Ruth Brooks
Joseph Lane
Georgiana Hogan
Helen McCreary
Frances Byard
Kermit Webb
Oliver Carpenter
Geraldine Steinhauer

Violas

Charles Loose
Ruth Leland
Dorothy Smith
Elvira Dannhausen
Rose Summers
Robert Hain
Joseph Loose
Otto Lessa
Wilmer Wolfson

Cellos

Ada McFarland
Richard Schaus
Arthur Roberts
Mary Cobb
Margaret Peters
Margaret Fox
Alfred Mason

Bass Viol

Paul Hanson
Martin Juel
Gabe Hebert
John Douglas

Flutes

Richard Mathewson
Ethel Klotter
Jeanne Boecklen

Oboe

William Bond
George Hatch

English Horn

George Hatch

Bassoon

George Hessenbruch

Clarinet

Richard Retzke
Kenneth Welker
Theodore Sminote
Raymond Huey

French Horn

Willis Henson
William Fricke
Garland Craig

Trumpet

Albert George
Ralph Trapp

Trombone

John Hegge
Robert Willard
George Post

Tuba

Charles Hamilton

Tympany

Thomas Brown

Percussion

John Stalley

Accompanists

Dorothy Tirrell
June Bodin
Helen Kettner
Marjory Strub

Retzke K. Larimer Lane Stresen-Reuter Deisbeck Tisdel Stewart Sherman Martin
E. Larimer Stevens Klotter Golding White Neault M. Bullock Glandon Reid Wolfson
Hegge Beaty Ward Byler Houston Oechslin McCreary Lawser L. Bullock Raymond
Gundersen Vosburgh Steinmetz Raithel Schoneberger Spencer Goedke Neuville Munago
Bashen Post Mason Summers Hebert Kolar Langston Courtney Johnson Mr. Embs Brooks

MUSIC CLUB

As Gilbert and Sullivan were walking down the corridor last Tuesday they happened to step into the Music hall. There they heard a string quintet playing some of Bach's selections to a large audience. On one side of the stage sat old John Sebastian Bach himself, smiling and keeping time to the music with his head. Messrs. Gilbert and Sullivan locked their arms and proceeded to do a bit of routine dancing down the aisle.

"Johnny, your music is like a piece of tissue paper," they sang in unison.

"How you mean, like tissue paper?"

"It's tearable," was their reply.

OFFICERS

President.....Dorothy Grace Johnson
Vice-President.....Rose Summers
Secretary.....Eileen Schoneberger
Treasurer.....Warren Langston
Sergeant-at-Arms.....Walter Schwerin
Faculty Advisor.....Mr. Embs

B Sharp and Note This.

Williamson Schwerin Willard
Ward Luff Mann Haley Hegge
Hanson Heller Shier Raymond Sminote Bedard Nicholas Gerler Vierow

DANCE ORCHESTRA

A faint trace of smoke assailed Nero's nostrils as he floated majestically down the hall. The smoke came from the music hall where the school dance orchestra was finishing a fast number. Nero passed through the door with his fiddle under one arm and his toga caught up under the other. He said, "My friends, could you lend me some of your heat?"

"Why certainly, just listen to this next piece."

"Please make it a hot one because I've been looking for something to start a good fire with, and I'm slightly out of practice on the violin. Sound your 'A'!"

Harry Vierow.....*Leader*.....John Heller

Trumpet
Wm. Haley
Douglas Beach
Robert Mann

Trombone
John Hegge

Saxophone
Ted Sminote
George Bedard
Harold Nicholas

Vocal Trio
Robert Willard
Robert Williamson
Walter Schwerin

Violin
John Heller
Eugene Shier
George Raymond

Piano
Paul Hanson

Drum
Ed Luff

Banjo
Wm. Gerler

Tuba
Tom Ward

Just Fiddlin' Around

Blum Kraft Kralovec Shannon Sheaff Cottle
Lane Thomas Moses Allan Hall
Rath Augustine Jamieson Grey Ronayne
Johnston Vincent Reimer Roberts Rock
Rice Larson Robertson Druley Miss Bondurant

GIRLS' CAMERA CLUB

Valentino and Eastman heaved a sigh of relief as the camera in which they had been jolting along was placed on the table.

Eastman said, "I've ridden in many conveyances in my day, but never in one of my own products."

"Well, I've certainly ridden in better vehicles," remarked the "Sheik."

Peeking through the lens, Eastman observed, "Pretty fine pictures for amateurs to have taken, don't you think?"

"They have the skill that would make them good cameramen in Hollywood," said Rudy, continuing his train of thought.

"And I bet they all use Eastman cameras," remarked Eastman, ignoring Valentino's last remark.

"Judging by the way the president runs that meeting, I see the makings of a fine director," mused Valentino.

OFFICERS

President.....Florence Rice
Vice-President.....Betty Robertson
Secretary.....Barbara Larsen
Treasurer.....Virginia Druley
Faculty Advisor.....Miss Bondurant

It Makes Me Shutter!

Ingraham Nicoll Lane
Corrado Huey Balcomb Braun
Worcester von der Heydt Clarke Martz Keefer
Schaus Stephens Hurter Newton Gerler
Cooper Jones Hooper Mr. Lane Watson Pratt

BOYS' CAMERA CLUB

Daguerre and Eastman, who were in a jovial mood, found the boys in the Camera Club about to photograph themselves for the sixteenth time this season.

"You stand over there, and turn your back, and I'll stay here," grinned Eastman.

Hooper and Watson an hour later stood looking at the finished negative.

"Listen, you guys," said Bill angrily, turning to a group standing around the printer, "How many times do I have to tell you to keep out of my drawer? That's the tenth double exposure this year. You needn't laugh either," he cried, as a faint sound of amusement floated in through the transom.

OFFICERS

President.....William T. Hooper, Jr.
Vice-President.....Robert Watson
Secretary.....Paul Jones
Business Manager.....Edgar Stephens
Faculty Advisor.....Mr. Lane

Awaiting Developments.

Jackson McVickar Goldsmith
Johnson Meyer Ingle Jenkins
Groen Stempel Monson Hettinger Stanley Linder
Metcalf Demling MacEwan Canary Lee
Radtke Fraizer Mr. Brinkman Sevick

AVIATION CLUB

An aeronautic exhibition, sponsored by the Aviation Club, had drawn a crowd to the stadium. Unbeknownst to them, the silent shade of Woodrow Wilson sat in their midst. He alone saw the shade of the Akron, down from which floated two shades, Count Zeppelin and Wilbur Wright.

Suddenly all eyes were strained toward a corner of the field where a monoplane, out of the pilot's control, was performing dangerous antics.

"You see," exulted Count Zeppelin, "the only safe type is the one I invented. Winged planes—bah!"

"Izzat so?" snorted Mr. Wright. "Just repeat that!"

"Gentlemen," interposed President Wilson, "be calm. Let's settle this in a civilized way."

OFFICERS

JACK CANARY ..... *President* ..... FRED FRAIZER
ARTHUR MUDRA ..... { *Vice-President* / *Secretary* } ..... SCHRADE RADTKE
WARREN DOERING ..... *Treasurer* ..... GORDON MACEWAN
MR. BRINKMAN ..... *Faculty Advisor*

"Easy Aces"

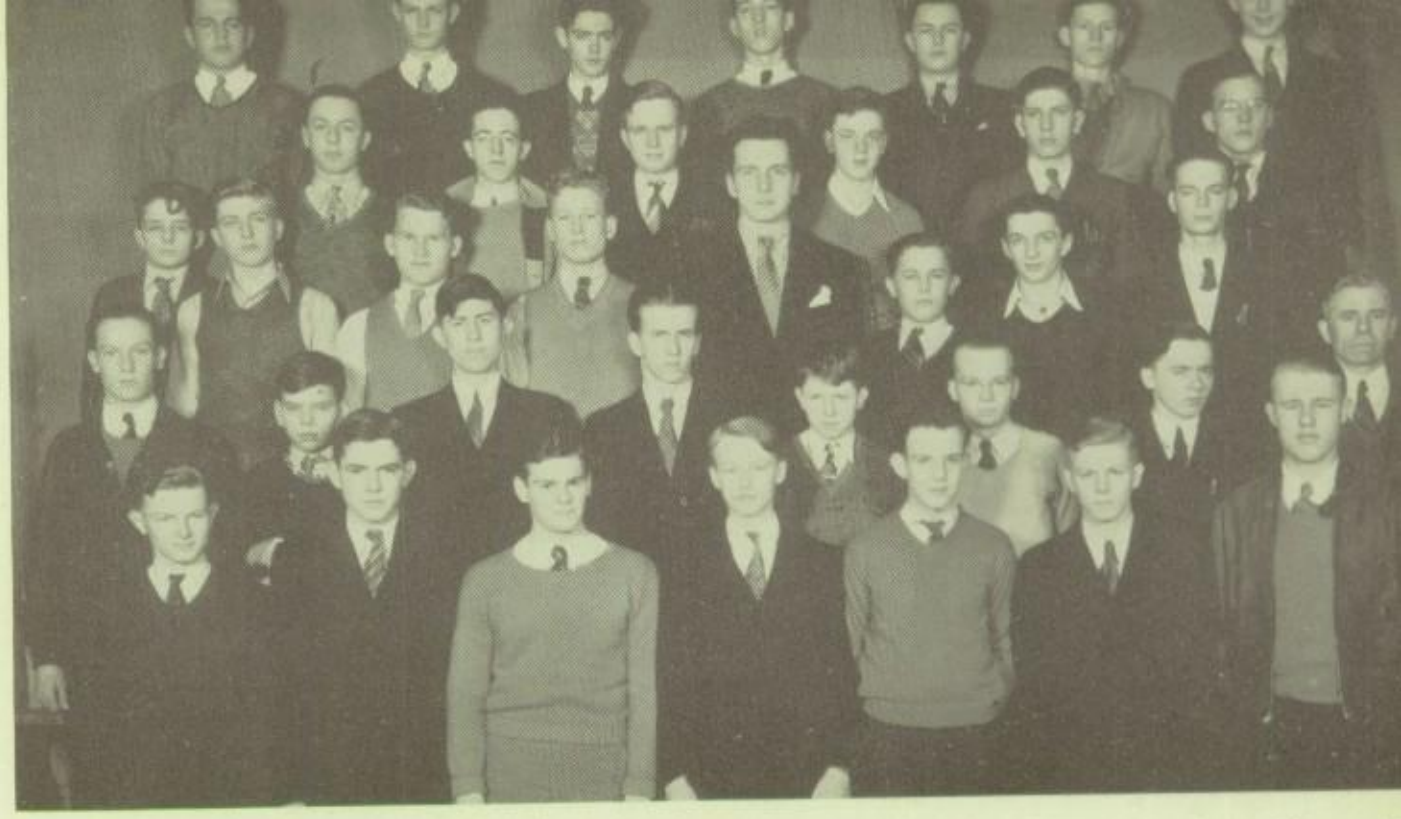

Mattmiller Hoyt Allen Bentley Dale Kohlmann Grunwal
Rummell Cross Pratt Raynes Juergens Rayner Ruyte
Russell Mathewson Bulkeley Kubec Miller Hance Hammon
Farrar Frost Huck Kendall Rocke Nilsen Skaggs Mr. Schnelle
Best Dee Howard Wood Griffiths De Jong Wahlber

RADIO CLUB

Benjamin Franklin's shade soared into a Radio Club meeting one Tuesday, and there to his delight he heard a spirited technical discussion. After he had taken off his three-cornered hat and made himself comfortable, he listened interestedly to the lads. He reflected on the olden days of his kite and key, and how that jolt from the lightning stayed with him to his dying day. As Franklin was walking out of the room he met his old friend, Hamilton.

"Ben," cried the latter, "what are you so happy about?"

"It's marvelous, just marvelous, Alexander. Step in there and see what I started," exulted Ben as he sauntered off to read his copy of the Saturday Evening Post.

OFFICERS

President.....WALTER WOOD
Vice-President.....ROBERT HOWARD
Secretary.....SPENCER GRIFFITHS
Treasurer.....ERIC BEST
Sergeant-at-Arms.....DONALD DE JONG
Technician.....RICHARD WAHLBERG
Faculty Advisor.....MR. SCHNELLER

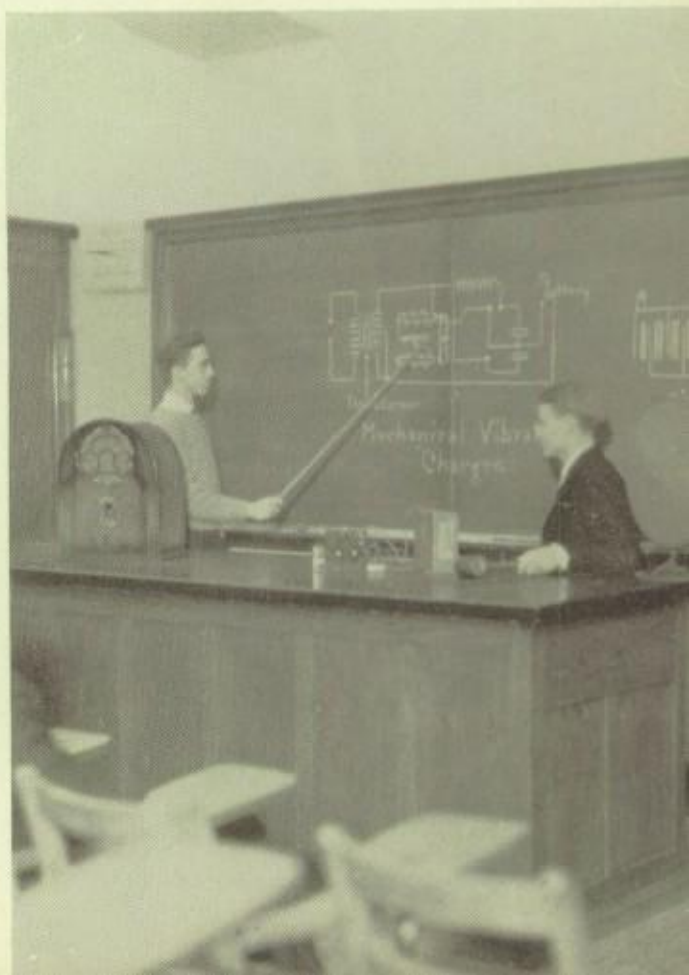

"Tu-be or Not to be"

Jones Corrado Ingraham Stephens Hooper Pratt Mr. Lane

THE PHOTOGRAPHIC STAFF

The Photographic Staff is composed of members of the Boys' Camera Club and is responsible for photographing everything that occurs during the school year. This year it took, developed, and prepared for publication every picture in this book except the senior portraits. Without this organization the production of this annual would be an impossibility.

Hold It—!

Savler Larimer Potter Peglare Sheaff Bruhl
Hallsey White Tark Critchfield Koerner Miller
La Montaine Enerson Dreffein Christie Payne Bruun
Comstock Carlson Butters Menges Boyles

THE ARTISTS

The artists are a group of students who have contributed their drawings to be published in either the Literary Tabula or this annual. This year students in the Art classes drew the pencil sketches of the building which make up an unusual view section. Also during the year, these, and other students, are kept busy preparing the posters for all occasions.

—How Long?

Mr. Embs Mr. Little

MUSIC

ART

Mrs. Eckart Miss Ely Mr. Watson

Miss Schuyler Miss Samson Miss J. Magowan Miss Tamblingson

HOUSEHOLD ARTS

MANUAL TRAINING

Mr. Paxton Mr. Spear Mr. R. H. Chandler
Mr. Asbury Mr. Taylor Mr. Brinkman Mr. Aton Mr. Lar

Scena.

THE STUNT

Hamlet had called in a number of his cronies and special friends. The event was a comparatively secret one, as he explained to them.

"Now my idea is to give a play of some sort for the shades. I think it would be splendid to get them all together again and have a real party. Since coming here, we've done pretty much as we pleased. It's about time we did something as a group, and there's nothing like a good show to arouse people."

"What show have you seen, Hamlet? We ought to copy a good one," was Aeschylus' comment.

"The best shows I've seen this year were staged right here in this school. I've been here before, you know," replied Hamlet.

"What were they like?" inquired Bacon. Then he winked at Shakespeare. "Even I might try writing a play," he chuckled.

Overlooking the pointed remark, Hamlet continued.

"There was a morality play, 'Everyman,' produced by Drama Club. It was quite a spectacle; had beautiful lighting effects, and showed expert showmanship. The whole thing was enriched by allegories and hidden truths. You'd have enjoyed it, Luther.

"Girls' Club show was 'The Amazons,' an uproarious comedy. A woman, who had always wanted sons, had three gorgeous daughters; but she fooled fate and brought them up as boys. What a time! Of course, three young men messed up the plan, and the complications were as clever as a jig-saw puzzle.

"There was a third triumph, a riot of color, a pageant of dignity, honor, courage, and love. Splendid, rapid action, piercing wit, and brilliant repartee. It was the story of your life, Cyrano."

"You flatter me," smiled the famous swordsman, fixing the lace at his cuff, "but why not have something light, a vaudeville skit, perhaps?"

"Burke Club has an average of one a meeting and Lincoln Club incorporates hotcha music into every program. I've seen quite a number of very amusing tidbits at both clubs."

"Just a minute," Mark Anthony interrupted Hamlet at this point, "I've got a heavy date with Cleo in a little while; and, anyway, we're supposed to be on a vacation, not a theatre circuit. I suggest we invite all the shades to the next free play that Drama Club or Masqueraders puts on. They seem to have made successes of the others; and then, too, we wouldn't have to waste time in rehearsals."

All present shouted boisterous approval. Nothing that Hamlet said could change their plans.

CYRANO DE BERGERAC

Presented by the Senior Class

THE LEADS

Cyrano de Bergerac.....David Scholes
Christian de Neuvillette.....Arthur Spaulding
Comte de Guiche.....Walter W. Crowley
Ragueneau.....William Gilmour
Le Bret.....Fred T. Leighty
John Mattmiller
Ligniere.....Paul Millen
Carbon de Castel-Jaloux.....Leon Piggott
Vicomte de Valvert.....Philip Peters
Roxane.....Jane Davis
Her Duenna.....Evelyn Oaks
Lise.....Ruth Juel Haskins

Directed by Miss Althea A. Payne

THE AMAZONS

Presented by Girls' Club

THE CAST

Barrington, Viscount Litterly	David Scholes
Galfred, Earl of Tweenwayes	John Mannion
Andre, Count de Grival	Tom Domville
Rev. Roger Minchin	Donald Suhr
Fitton (a game keeper)	Albert Finholt
Youatt (a servant)	Richard Mohlere
Orts (a poacher)	Frederick Ziervogel
Miriam, Marchioness of Castlejordan	Ada McFarland
Lady Noeline Belturbet	Juliet Foley
Lady Thomasin Belturbet	Betty Williams
Lady Wilhemina Belturbet	Virginia Blaine
"Sergeant" Shuter	Suzanne Howard
Understudy	Harold Larsen
Prompter	Ruth Painter

Directed by Miss Lillian A. Remsburg

EVERYMAN

Presented by Drama Club

THE CAST

Prologue	Richard Bowles
Death	Walter Crowley
Everyman	Arthur Spaulding
Steward	Harry Sturla
Cook	Paul Olafsson
Friend	Robert VanWagoner
Poor Neighbor	Arthur Jirka
Debtor	Jack Shannon
Debtor's Wife	Ruth Warneke
Workman	Paul Millen
Everyman's Mother	Jean Robinson
Everyman's Sweetheart	Ruth Quirk
Fat Cousin	William Gilmour
Thin Cousin	Russell Crenshaw
War	Robert Janes
Mammon	Fred Leighty
Good Deeds	Elizabeth Connell
Faith	Vera Von Almen
Monk	Howard Aldrich
Nuns	Betty Agnew
	Janet Pither
	Betty Williams
	Harriet Wilson
The Devil	Philip Johnson
Angel	Shirley Ferguson

Directed by Miss Althea A. Payne

STATION YYYY

Presented by Masqueraders Club

The Cast

Herbert ..... Cyrus Collins
Mrs. Winstead ..... Mary Alice Mackenzie
Anita ..... Anne Fort
Caroline ..... Adel Bovbjerg
Mr. Winstead ..... Ralph Krueger
Roger ..... Tom Eckels
Charles, the chauffeur ..... Sidney Hills
Annie, the maid ..... Dorothy Koch
Student Director ..... Marjorie Seifried

THE POT BOILER

Presented by Masqueraders Club

The Cast

Mr. Sud, the dramatist ..... Eugene Worcester
Miss Wouldby, the novice ..... Betty Louise Rixecker
Miss Ivory, the heroine ..... Jane Ann Clifford
Mrs. Pencil, the vamp ..... Victoria Schrager
Mr. Ruler, the hero ..... Richard Welch
Mr. Inkwell, the villain ..... Buel Nave
Mr. Ivory, the heroine's father ..... Allan Hammerstrom
Student Director ..... Janet Roberts

Plays Directed by Miss Nina Smith

CYRANO DE BERGERAC

"THE AMAZONS" AND "EVERYMAN"

Garvey Spaulding Ruprecht Wilson Cotsworth P. Peters Todd Tomlinson Girven Millen
Braude Van Wagoner Johnson LeBaron Vera Von Almen Smith
Veryl Von Almen Sardeson Armour Ford
Bristol Imhoff Civis Aiken J. Peters Wanderer Doerffel Mercil James Robertson
Michle Heile Ferguson Oaks McFarland Larsen Parkin Foster Mohler Strand
Miss Schaefer Jeffries Critchfield Gilmour Jirka Leighty Carson
Emerson Mannion Miss Payne

DRAMA CLUB

The shade of Hamlet paced up and down the basement corridors. Terrific bangs followed in his wake as the hustling mortals struggled with their lockers. Finally the last bang echoed and re-echoed. Hamlet clapped his hands to his ears. "Drama! Drama! Oh, how I thirst for drama. The doom of boredom settles down upon me."

Just at this moment Shylock rounded the corner of the hall. Keeping both hands over his voluminous pockets, he got in step with Hamlet and the two Shakespeareans paced up and down together.

"Shylock, the old question has come up again, 'to be or not to be.' "

"To be or not to be what?"

"To be or not to be bored. I've been to every show in town and it is certainly dead around here."

OFFICERS

President ..... Fred Leighty
Vice-President ..... Jane Carson
Secretary ..... Mary Jo Emerson
Treasurer ..... Arthur Irwin Jirka
Sergeant-at-Arms ..... William Gilmour
Faculty Advisor ..... Miss Payne
Faculty Advisor ..... Miss Schaffer

"Listen to der German Band"

Olafson Crowley Ovitt Ingraham Chapman Swern Tascher Scholes Ker
Wallace Bradshaw Schelzel Agnew Redell Burton Pither Ziervogle Davis Strawbridge
Hazelton Quirk Chilton Robinson Hodgins Goertz Howard Kissock Franks Johnson
Olson Tirrell Delaplaine Gibbs Shannon Forster Foley Rogers Bole
Schomer Blaine Domville Sarber Lewis Sturla McClintock

DRAMA CLUB

For no good reason except to keep in practice, the two actors opened the Music Hall doors and settled in the rear. A large group of seemingly interested students were noted listening to a demonstration of acting ability.

The program was varied and apparently amusing if the antics of the students could be accepted as proof. It ended with an interpretation of "Pagliacci" in the middle of which the shades eyed each other and simultaneously arose and made their exit. Hamlet as he glided through the doors was heard by Macbeth muttering a line from his immortal tragedy.

"Let the doors be shut upon him, that he may play the fool nowhere but in his own house. Farewell!"

OFFICERS

President.....Fred Leighty
Vice-President.....Jane Carson
Secretary.....Mary Jo Emerson
Treasurer.....Arthur Irwin Jirka
Sergeant-at-Arms.....William Gilmour
Faculty Advisor.....Miss Payne
Faculty Advisor.....Miss Schaffer

Just Hams—

Warneke Hammann Silverman Dahl B. Williams Erie Grim Higgins Bird Nicholas
Jones Fort Randall Dean Knowlton Symons Riess Loewy
Krueger Myers Hills McKendry Hayward Way Nolan Brandt
Williams Gerler Rixecker Koeber Wright Birmingham Clifford Nightingale Below
Miss Hardie Kock Bovbjerg Recob Frankel Ramsay Worcester

MASQUERADERS

Sophocles and Lady Macbeth were strolling through the halls one fine spring afternoon, discussing the meaning of real tragedy. A smattering of applause was heard in the distance. The two shades, being curious, followed the sound. It led them to the Music Hall where practice was being held for the Masqueraders' play.

One character was on the stage, apparently just the least little bit frightened. Just as Sophocles and the Lady settled themselves in the laps of two eager-faced girls, the actor on the stage came to grief. Something happened to his voice; it

OFFICERS

First Semester

President ..... Eleanor Skiles
Vice-President ..... Emery Walker
Secretary ..... Mary Margaret Reed
Treasurer ..... Jane Stockdale
Sergeant-at-Arms ..... Ernest McClintock
Dramatic Advisor ..... Miss Smith
Business Advisor ..... Miss Hardie

"—Hamlets"

Kahn Elenbogen Hoge Mackenzie Forster Gregg Stephens Schwartz Wiedow Lewis
Myers Babcock Adams Kirsch Ploger Worcester De Money Anderson Reinke Buchanan
Kaltenbach Manby Armour DeMore Trenary Robinson Skaggs Seifried McKerrow
Rankin Bain
LeBoy Bobb Roberts Schrager Zandstra McKinlay Straecker Giles Rheinfrank
Peaney Hawkes Collins Bricknell Curtis Johnson Clare Eckels Hanson Miss Smith

MASQUERADERS

squeaked, and a surprised look appeared on his face. Then the voice stopped altogether. Another voice hissed from the side of the stage and, with a gulp, the actor proceeded with his lines.

"Who is that harrassed lady down there?" asked the Greek dramatist.

"That's the faculty director, poor soul. No wonder she is frantic. Masqueraders gives its first public performance tomorrow."

"Oh! that's why everyone looks so important," said Sophocles slyly.

"Oh! no indeed, they are always that way. They're Sophomores, you know."

OFFICERS

Second Semester

President ..... Herbert Curtis
Vice-President ..... Dagny Johnson
Secretary ..... Mary Ann Bicknell
Treasurer ..... Adine Clare
Sergeant-at-Arms ..... Cyrus Collins
Dramatic Advisor ..... Miss Smith
Business Advisor ..... Miss Hardie

"Now, in this scene—"

Drechsler Connell Erwin Emerson Hummel Chapman Richardson
Post Shepard Strawbridge Williams Hazelton Hill Melchert McDaughlin
Clark Hadka Regan Christie Morrissey Bradshaw Peters Sarber
Voet Heile Lee Licht Stinson Von Almen Weber Gibbs
Le Baron Spenle Hodgins Anderson Pither Bowman Miss Bergstresser

GAVEL

By the slushy process of osmosis, Demosthenes, up for air after frying for over 2,000 years, exuded through the door of 233 and slithered over to a window-sill, where he sat down. Much to his surprise, he found out that he was almost sitting on Mark Anthony.

"I say, Mark," said Demosthenes, "do you know what this Gavel whatsis is, or what kind of a which it would be if it were anything?"

"Well," answered Mark, "Webster says it's something to rap with, and they certainly do plenty of rapping around here. You should have heard the impromptu that the last girl just made."

OFFICERS

President.....Jane Hodgins
Vice-President.....Janet Pither
Secretary.....Hazeldeane Anderson
Treasurer.....Jean Ferguson
Critic.....Lillian Bowman
Sergeant-at-Arms.....Jane Stewart
Faculty Advisor.....Miss Bergstresser

They Gave a Lot——

Urban Curl Pfaff Obergfell Koppersmith Hubbell Hafner Strickert
McFarland Redell Von Almen Herron Weichbrodt Gotsch Delaplaine
Palmer Franks Reeps Wanderer Chilton Hollnagel Clare
Goertz Walsh Ruprecht Wilson Cannon Howard Mercil Coon
Tirrell Oaks Cotsworth Miss Anthony Doerffel Carson Olson

FORUM

Anthony and Demosthenes slid through the keyhole in room 230 and stood in the back of the room.

"Speaking certainly has improved since my day," said Anthony. "Just imagine what I could do down in that Travel and Transport building at this World's Fair, where your voice echoes and re-echoes."

"Yes, indeed," replied Demosthenes. "The marvels of this age have set me thinking."

"My," said Anthony, "isn't it wonderful what they can do?"

"Many of these modern orators say they owe their success to the elocution courses they took as children," said Demosthenes, ignoring the slam, "but for me, give me the old mouthful of pebbles."

OFFICERS

President.....Margaret Doerffel
Vice-President.....Jane Carson
Secretary.....Marguerite Cotsworth
Treasurer.....Betty Lou Olson
Sergeant-at-Arms.....Evelyn Oaks
Faculty Advisor.....Miss Anthony

—and We're for 'em.

McBane Gertz Bickel Todd Gerulat Peters Stockdale Luff Tascher
Davidson Hanke Darling Elliot Bristow Lyon Walker O'Brien Wolf
Wallace Gilmour Sias Christman Reid Levy Shevelson Murray Schomer
Van Wagoner Hamilton Donaker Spitzer Johnson Ovitt Bristol White
Sardeson Armour Rankin Speer Tomlinson Hemingway Mr. Platt

BURKE CLUB

"Well, goodnight, boys, I think I'll turn in early." Burke turned and ascended the stairs to his room 212; and found, to his surprise, he had company. A large group of young fellows were listening attentively to someone who was evidently in debate. Over in the corner, Abe Lincoln was laughing himself sick.

"What are you and these people doing in my room?" demanded Burke.

"Why this is your club, Ed. Burke Club to be exact."

Ed swept his gaze over them.

"Nice people, intelligent crowd," he said complacently.

"Yeah? and the subject of their debate is, Resolved: That the members of Burke should abandon careers and devote themselves to married life. Let's get out of here."

A Pro-session.

OFFICERS

President.....EDWARD CHARLES RANKIN
Vice-President.....JOHN ARMOUR
Secretary.....CHARLES BERLE SPEER
Treasurer.....WILLIS TOMLINSON
Sergeant-at-Arms.....JOHN SARDESON
Faculty Advisor.....MR. PLATT

May Spaulding Herrs Krohn Hinricks Swett
Diehl Millen Ingraham Curtis Kasley Finley Swern Strand
Oakes Carroll Gerhardt Conger Wood West Janes Grosser
Schaub Burns Pozin Bosworth Williams Cedarquist Brooke Jeffries
Hopkins Jirka Mattmiller Leighty Foster Lade Mr. Gehlmann

LINCOLN CLUB

They retired from 212 and hurried to Abe's room where they were greeted by a similar sight, worse if anything. Ed picked up a program and upon reading the words, "Lincoln Club," looked around for something to criticize. Finding this impossible, he showed the program to Abe, who promptly swelled with pride; but quickly regained his modesty.

"I hope these youngsters realize and respect the ideals I stood for," he said gravely.

"They certainly must," consoled Ed, "just listen to the jokes that tow-head is pulling."

"Don't pass judgment until you've heard an oration. This next lad looks promising."

At the end of the speech, Mr. Lincoln glanced at Burke, blushed crimson, and hung his head.

OFFICERS

President ..... JOHN MATTMILLER
Vice-President ..... LEE FOSTER
Secretary ..... ARTHUR IRWIN JIRKA
Treasurer ..... FRED LEIGHTY
Sergeant-at-Arms ..... ROBERT LADE
Faculty Advisor ..... MR. GEHLMANN

A Con-session.

BELLE LETTERE
Ethel Payne.

Miss Lohrer

Miss Carter Miss Wurtzbach
LIBRARIANS

Miss Lounsbury Mr. Ramsay
PUBLIC SPEAKING

THE JOURNAL

"It's a good thing Hamlet didn't get us all started in a play," offered Poe. "Rehearsals are fun, I admit; but they mean work."

"He was right, though," answered Gutenberg, "we aren't doing anything together; we're not united."

"No, there ought to be something for us all to do; something we'd take an interest in." Amy Lowell teased herself a moment with a large piece of chocolate candy; and then, unable to resist her own temptation, chewed it ecstatically.

Samuel Pepys lifted his head from his papers, "Why not encourage the keeping of diaries; anybody can do it. Or, say—let's publish a journal. We can record all the events that happen here and sell the papers for the insignificant sum of—"

"Before you set the price," interrupted Poe, "where will we get some money to start this thing?"

Pepys thought a minute and then, "Maybe we could juggle some figures when the Tabula Publishing Board is working on its books."

"You're optimistic; it would take a financial wizard to make lunch money on what they overlook," scoffed Amy, "but we might get Queen Isabella to pawn her jewels again."

"Let's put that end of it into the hands of Sir Isaac Newton. He ought to be able to work it out successfully," decided Pepys. "What I'm worried about now is our style of writing; we are hardly modern. I suggest we brush up a bit on idioms and all that before we start."

At his request a large number of copies of the Trapeze, Literary Tabula, and Senior Annual were brought in, and the shades devoted themselves to an analytical study of these publications.

"This is what we want to copy!" exclaimed Poe holding up the Trapeze.

"Your taste is deplorable," remarked Amy. "What we want is something more subtle, more gentle, more daintily expressive; like this Literary Tabula, for instance."

Gutenberg had an eye toward his contract for the printing job and swore by everything holy that the only journal that could ever make a lasting impression would be one styled after the Senior Annual.

Just then Shakespeare rushed into the room waving a sheaf of papers in both hands.

"I have here the answer to all our prayers," he cried. "Here are the manuscripts of Story Club and Scribblers for the last five years. We'll learn plenty about modern slang from these."

These matters settled, the shades retired to the lunch room for tea, only to find there a veritable Babel, as German, French, and Spanish clubs engaged in their after-meeting refreshments.

Emerson Mr. Hecketsweiler Savler Leighty Schustek Ferguson Crowley

EDITORS

The Trapeze

REPORTERS

Van Wagoner Donaker Gertz Peters Cotsworth Brooke Remsen Swern Strand
Rankin Curl Schelzel Miller Wood Braude Janes Girven Anderson
Parker Weber Wanderer Doerffel Pozin Perrin Summers Stewart P. Johnson R. Williams
Curtis Carroll Toren Stevens Simpson Harrison M. Johnson Gibbs Nicoll
Agnew Clare Hollnagel Reeps Chilton B. Williams Olson

Herrs Mr. Kimball Jirka Hooper
Quirk Doerffel Hodgins Critchfield Speer

EDITORS

Senior Annual

STAFF

Steffens Caspers Strickert Elliott Christie Dutemple Franks
Winkler Gerhardt Morrissey Clark Post Johnson Shevelson Sturla
Nauman Ruprecht Utter Hopkins
Nagel Lee Gertz Pither Luff
Anderson Sardeson

La Montaine Bullock Kerr Parkin Scholes Lome Strawbridge Wallace
Critchfield Savler Mr. Hohn Miss Burt Seidel Hill

EDITORIAL STAFF

LITERARY TABULA

FRESHMAN-SOPHOMORE STAFF

Myers Skaggs
Thompson Neuman Lounsbury Schrager
Lake Frost Cohler Williams Hunter
Stephens Penny

Emerson Davidson Mr. Bing Krohn
Hamilton Diehl Darling Gray Boynton Tomlinson McBane Elliott Gerhardt Berns Curtis

BUSINESS AND ADVERTISING STAFF

TABULA PUBLISHING BOARD

TRAP AGENTS

Mercer G. Garvey Wakefield Burton Leland Krantz Bickel Schweagerman Curtis Dutempl
Strickert Agnew Donovan Fauteck Swaufield Reock Mohlere Fleming Murray La Bon
Senseney Lewis Boike Glenn Hopkins Winkler Berg Moon Fearing Stephen
Allen Daniels Radtke C. Judd Hage McClintock Langreder Lawrence Critchfiel
Jeffries Sevick
Adams Strickland Carlson Cedarquist Clapp Bristow W. Garvey Howard Vernat Mr. King
Mills Hanson Nerad Hruby Rothwell MacArthur Pickett Kirby Nickel Krant

England Otto Groh McEvoy Compton Magee Rogers Simmons
P. Johnson Hills Jensen Stevens Civis Dulsky
Kissock Califf Gray Seidel Moses Andersen La Montaine
Leland Basta Painter Smethurst Joslyn McCann Ripley
Kerr Glenn Ferguson M. Johnson Critchfield Miss Linden

STORY CLUB

Amy Lowell spirited aimlessly along the Sophomore corridor and having successfully eluded the ever-reforming Luther, flipped the ash with practiced nonchalance from a long black cigar.

It was not until she swept heavily into Room 331, where a steady drone of young voices had commanded her attention, that she beheld Samuel Johnson, his great bulk hunched unobtrusively in a secluded corner.

"Sammy!" she cried joyously, approaching with outstretched hand. "What brings you here?"

"This, I gather," he explained, after returning her greeting, "is the joint meeting of Story-Scribblers. I wish Boswell might be here to see it—really, Amy, it's a revelation! Take that young man over there for example. He has just finished reading his story, 'Adam Was a Plowman.' A *splendid* piece of work."

OFFICERS

President ..... Mary Kerr
Vice-President ..... Carol Critchfield
Secretary ..... Mary Adair Harrison
Treasurer ..... Shirley Sue Ferguson
Sergeant-at-Arms ..... Ruth Glenn
Quartermistress ..... Mary Johnson
Faculty Advisor ..... Miss Linden

—and They Lived Happily Ever After.

Johnson Forbes Halperin Schustek Stockdale Luff Brooke Van Vliet Sunley
Suhr Oakes Davidson Mr. Thompson Speer Savler

SCRIBBLERS

"Hmmmmmmmmmm," mused Amy, blowing a smoke-ring ceilingward. "Are there any poets in the group?"

"Yes, indeed," Johnson replied quickly. "That little lady over there just read a beautiful poem entitled 'The Cathedral.' I tell you, Amy, these youngsters are talented—every last one of them."

Amy puffed languidly on the black cigar.

"Isn't it delightful," she sighed meditatively. "They seem to be having *such* a good time. Just look, Sammy, at that anticipatory expression on all their faces now as they discuss refreshments."

"Re-refreshments?" echoed Johnson with a guilty glance at the twenty empty tea-cups on the table beside him.

OFFICERS

President.....JOHN DAVIDSON
Vice-President.....ARTHUR OAKES
Secretary.....CHARLES BERLE SPEER
Treasurer.....DAVID SAVLER
Sergeant-at-Arms.....WALTER STOCKDALE
Faculty Advisor.....MR. E. E. THOMPSON

Now I'll Tell One!

Mr. Hohn Mr. Gehlmann Miss Lounsbury Miss Forshler
Mr. J. E. Thompson Miss Bothwell
Mrs. Monroe Miss Chamberlain Miss Remsburg Miss Harris
Miss Harrington Miss Blackburn Miss Wright

ENGLISH

ENGLISH

Miss Allen Miss Lord Miss Linden Miss Davis Mr. Kimball
Miss Hardie Mr. Platt Miss N. Smith Miss Burt Miss Boies
Miss A. Payne Miss DeGroff

Miss MacDonald Mme. Bluzat Mr. E. E. Thompson Miss Maxwell Miss Miller
Miss Sibley Miss Walker Miss Bedford Miss Geller Miss Ward

MODERN LANGUAGES

LATIN

Miss Myers Mr. Slagh Miss Muir Miss Pomeroy Miss Brubaker Miss Davidso
Miss McIntire Miss Woodruff Miss Whaley

Schwartz Smith Coombs Groen Brand Loewy Hammerstrom Day Ramsay Thompson Baker McNeil Moment Martin Williams Dahl Victoria Schrager Buchanan Ploger Tatter Wiedow Flinn E. Worcester De Money Jaeger Crompton Trenary Sprafka Reed Winslow Orndorff Graves Stock Owen Shevelson Temple Taylor Below Sandstra Sproc Meyer McFeely Robinson Armour Schmidt Pfund Fox Miss Woodruff Baumrucker Bristow Mercer L. Worcester Cepek Rieck Victor Schrager Haiges

LATIN CLUB

Caesar's ghost marched his legion of shades along the hall and suddenly came to a halt outside the door of room 210. Within, the select of our freshman draft gloated over their knowledge of that famous old drinking song, "Hic, Haec, Hoc," and conversed in halting—very halting Latin.

"Open, open the door in the name of Caesar!" shouted the mighty ghost, suspecting something shady. "No one can fool me with those stammering infants. Rout out the spies!"

Without waiting for an answer, an answer which never could come, the shade of Julius ordered a charge. On it swept with old-time spirit.

OFFICERS

First Semester

Consul..... THOMAS MERCER
Consul..... LUCILE WORCESTER
Quaestor..... JUNE CEPEK
Faculty Advisor.....MISS WOODRUFF

"Can't you Hear Me Calling, Cataline?"

Boller Tomlinson Blomgren Mizen Jones Neuman Wallace Doyle Kerr Horowitz
Pigg Buenger Suman
Vlemink Fulton Thompson Leininger Morton Westcott Coggeshall Haberkorn
MacArthur McClevey Homrighous Berg Lurie
Winkler Bremer Murray Schwanke Le Gros Plantinga Popp Badger Allen Dwyer
Fairbanks Hanson Ash
Krantz Davidson Butters Garvey Stanton Sampson Radebaugh Mueller Fischer
Lomax Ulvestad Estes
Alstrin Armstrong Dodge Grether Basse Rockwell Chambers Kmiecik Kempes
L'Hommedieu Glenn Bonner
O'Melia Compton Thometz Neal Selby Nerad Strickland Hutchens McCann Dellers

LATIN CLUB

Excitedly Caesar cried, "They move not! Call in the reserves. Surround the villains."

Their efforts were withstood with commendable indifference. Not a soul stirred from his seat, and the orator droned on.

"Lo! they retreat," cried the great general. "They flee as if by command of Jupiter himself."

The pursuing shades were scarcely able to keep the supposedly retreating freshmen in view, so swift was their flight. At last the latter reached their forte, the lunchroom. And there Caesar, much chagrined, found them attacking . . . ice cream sundaes.

OFFICERS

Second Semester

Consul ..... PHIL NEAL
Consul ..... LAURA SELBY
Quaestor ..... LUCILLE NERAD
Faculty Advisor ..... MISS WOODRUFF

Well, What Ovid?

Figatner Maveety Soellner Holmes Bruhl Remsen Kegley Reed Holbrook Grant Morrison Erwin Frank McKay Goode Henry Bonner Foley Smith Hamilton Klotz Koch Powers Soper McDonough Sundler Sheets Lewis Allan Grable Bodin Williamson Novak Janicek Tipshus Bennethum Shier Raciti Porter Adams Miss Miller Temple Johnson McFedries McClintock Schiavone Dutemple Robinson Rose Jones Jos

FRENCH CLUB

"Say, I hear they have a French club around here," remarked Charlemagne to his companion, Napoleon.

"Yeah, let's look it up, Charlie. Maybe we could give them a few pointers," answered Napoleon.

"Maybe this is it," said Charlemagne as he put his ear to the keyhole of 316. "Yes, it sounds strangely familiar. I'm kind of rusty on my French though, what with talking English and Latin down there on the Styx for eleven hundred years. You've only been down there about a hundred years, so you ought to know. The only thing I can get is 'hors de combat'. What's that mean?"

"Oh, that's a war horse. I wonder what they're talking about."

"Probably Waterloo."

"Oh, forget it!" growled Napoleon as he turned away in disgust.

OFFICERS

CHARLOTTE MASTERS.....*President*....MADELINE SCHIAVONE
MADELINE SCHIAVONE....*Vice-President*..... * * *
SHIRLEY DUTEMPLE.....*Secretary*.....SHIRLEY DUTEMPLE
ERNEST MCCLINTOCK....*Treasurer*....ERNEST MCCLINTOCK
MISS MILLER.....*Faculty Advisor*
***Vacant

Lafayette, We Are Framed.

Wanderer Fox Wagner Havell R. Pitann Neuman C. Judd Herrmann Henson Ziervogel
Hemphill Wolf Steinmetz Ochs M. Remus Zimmerman E. Remus Kanning Warneke
Loewenwall Berliner
Plumley Osborne Semerak Mikulasek Giegler Addleman Dreffein Stiel Von der Heydt
Seyried Ohm
Parmalee Erisman Wrath Neuzil Bachtel Raulett Greenwald Ritter
Hamilton Jensen Suhr Schuettege Schultz Schroeder Miss Walker Mr. Thompson

GERMAN CLUB

Having discovered that German Club was holding a meeting, Goethe and Schiller decided to attend, each in the fond hope of hearing some of his own poetry read.

"Ah, that must be they," exclaimed Goethe, as sweet musical sounds were wafted down the hall.

"I don't seem to recognize the tune," said Schiller dubiously. "It doesn't sound like one of my songs, nor one of yours, either."

As they approached the door, they noticed a quartet consisting of Bach, Beethoven, Wagner and Brahms swaying crazily from side to side in syncopated rhythm, bliss written on their countenances.

Astounded at this exhibition, the two poets looked in to see Ziervogel gaily crooning "Auf Wiedersehn, My Dear" to his own thumping accompaniment on the piano.

OFFICERS

President.....Adolph Jensen
Vice-President.....Lorraine Schwabe
Secretary.....Ruth Schultz
Treasurer.....Donald Suhr
Faculty Advisor.....Miss Walker

Now, What Have I Done?

Lorenz, Werner, Carleton, Soyer
Marr, Carroll, Ellenbaum, Mills, De Haven
Basta, Wylde, Berg, Byard, McDonough, Caspers
Imhoff, Grant, Jensen, Klein, White, Carmody
Groh, Van Doren, Harker, Lade, Rhode, Miss Sibley

SPANISH CLUB

Spanish Club was dramatizing Don Quixote's encounter with the windmill when that worthy eccentric himself, accompanied by his fair and buxom lady, Dulcinea, happened by.

Passing through the door together, they experienced some degree of difficulty due to the expansiveness of Dulcinea.

"Caramba! (goodness) You are clumsy," cried the lady in her foghorn voice. "Where is your antique chivalry?"

"Oh, that!" answered the Don naively, "I traded it in for a new Ford."

Unnoticed, the two took seats in the back of the room. The dramatization reached its climax, picturing poor Don knocked off his horse. At the laughter that followed, the knight blushed.

"You *were* a clown, weren't you, Don?" roared his companion.

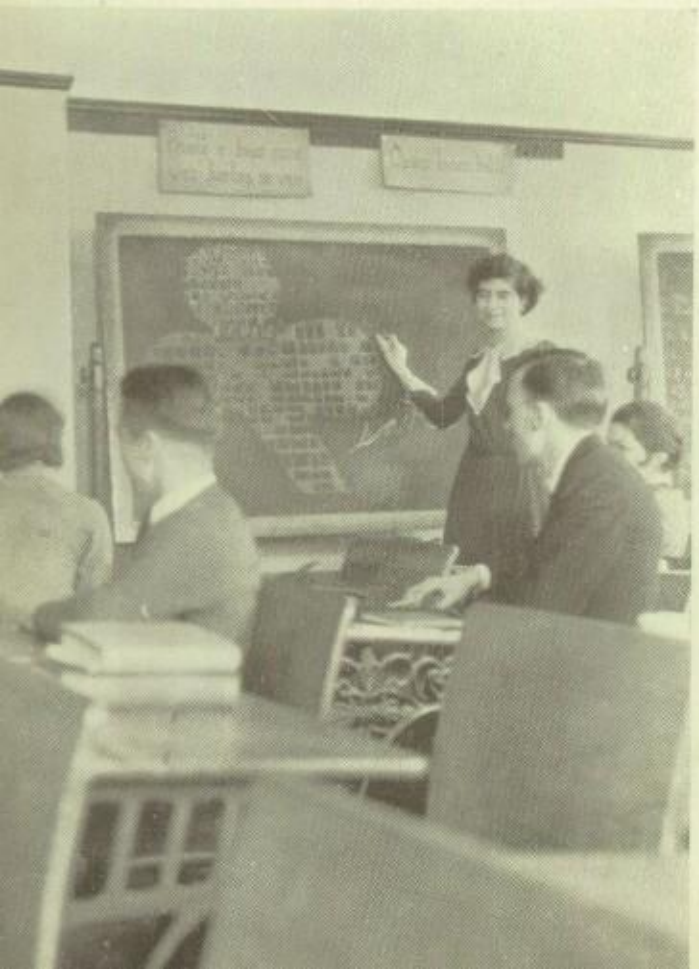

OFFICERS

JOYCE HARKER.....*President*....DOROTHY DE HAVEN
ROBERT LADE.....*Vice-President*.....LYDIA LORENZ
KATHRYN GROH.....*Secretary*.....BERNICE KLEIN
JAMES VAN DOREN.....*Treasurer*.....ALBERT WIKE
MISS SIBLEY.....*Faculty Advisor*

Can You Chalk Spanish?

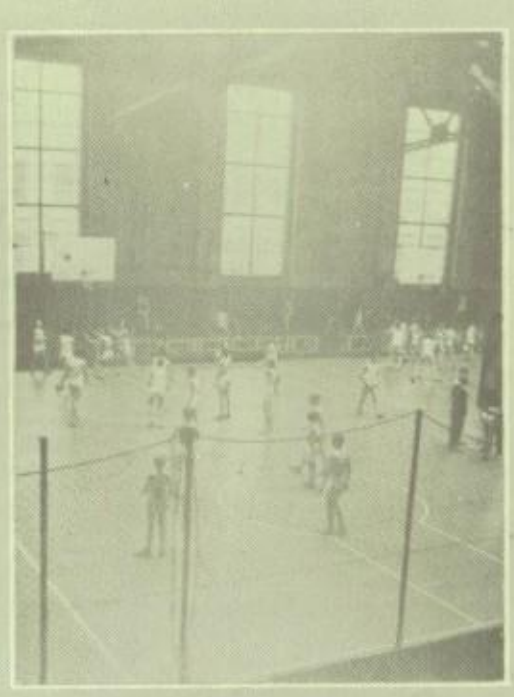

A POTPOURRI

WARNING

THE EXPERIMENT

"Gentlemen!" Socrates rushed into the room, his face lighted with enthusiasm. "After two years of constant study I'm ready to disprove Einstein's most famous theory."

King Henry VIII looked up. "Speaking of relativity, I can tell plenty about families, myself."

Socrates glowered at the monarch; such levity was quite uncalled for. He appealed to the rest of the company for attention.

"I have condensed all my data into one basic, fundamental principle, which I shall now present to you in the form of a simple question: If my father owns a grocery store, and has three customers, all of whom have three wives—"

"Oh, no!" interrupted Henry, "I like the one about: Although an ill wind keeps a grindstone from gathering moss, a stitch in time—"

For this second interruption Henry received a crushing blow on the head Socrates had lost patience and philosophy both and had dealt the King a mean crack with a handy piece of statuary. When Pasteur saw that the Great Husband lay unconscious with his pate asunder, he immediately took command of the situation.

"To the laboratories!" he shouted. "Quick, take him to the laboratories!"

Two huskies hustled the injured ruler to a table in the physics room, which promptly filled with curious persons intent on being of service. By using a waste-paper basket as a splint, and by an ingenious application of all the levers and pulleys known to science, Archimedes managed to force the two halves of the skull in place. Noticing that the head was still bleeding, Baron Munchausen made ready to put a tourniquet on the King's throat, but, fortunately, he was stopped by Sir Humphrey Davy. He, with the aid of Roger Bacon, the alchemist, had brought dozens of bottles from the chemistry laboratories. They took turns, and doused the patient with nitric, sulphuric, and hydrochloric acids. Then they soaked him in kerosene and black gunpowder. A match produced the required effect; and when he was done to a turn, they extinguished the flames.

At this point the King arose. "Enough of this horse-play. I'm just as immortal as the rest of you. But say, that last part felt good; I haven't been really warm since we left Hades. The rest of you ought to try it as a cure for homesickness."

The remainder of the day was spent in gathering combustibles from the various rooms in order to make the place more natural. Everyone had the time of his life except Poe, who opened the closet door in Room 15 and found, much to his disgust and embarrassment, his own mortal remains staring him in the face.

Simon Craig Dodge Gotsch Stoddard Plummer
Fitzgerald Huey Moody Neuert Dufour Jahnke Genung
Mudra McGeary Blum Darrah Jourley Plowright Skaggs
Witt Erickson Pitann Perkins Krantz Christie Howser Wantz Fricke
Gerler Carroll Magill Hurter Wood Bristow Murray
Weiss Simpson Herrs Metcalf Rath Larsen

CHEMISTRY CLUB

It was Tuesday evening. Roger Bacon and Balilius Valentinus, the great alchemists, were strolling down the basement corridor. "Ah," sighed Bacon. "Last night I dreamed that I had found my lost formula for making gold."

" 'Twas a great blow to humanity," declared Valentinus, "the day you lost that precious paper."

Suddenly they noticed various disagreeable sounds, mingled with the odor of burning rubber, issuing from Room 16. "Chemistry Club must be in session," cried Valentinus. "Let's ooze in."

"Now you've cooked it too much," came a voice from within.

"Well, this job of making synthetic rubber isn't all that it's cooked up to be," was the reply.

"I've been watching modern chemists," remarked Bacon, "and they're not so hot. Why, they can't make gold yet, even after all these centuries."

"Aha, but my dear fellow," replied his friend, "they can at least make rubber!"

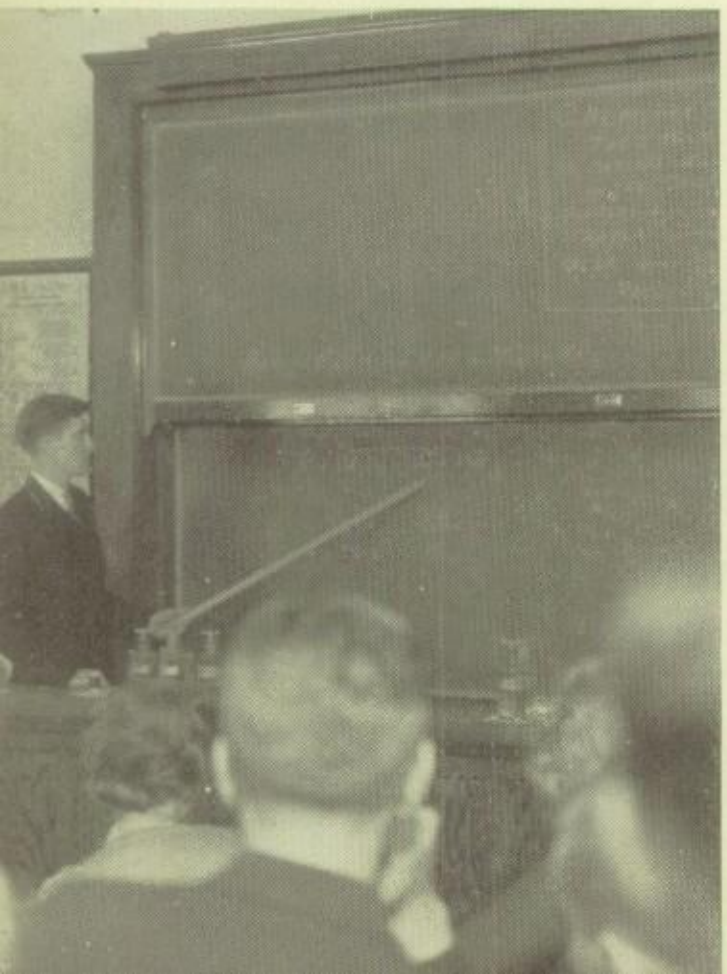

OFFICERS

Frank Wood	*President*	Walter Herrs
Joseph Bristow	*Vice-President*	Joseph Bristow
Myrtle Rath	*Secretary*	Myrtle Rath
Jerome Hurter	*Treasurer*	Robert Magill
Mr. Metcalf		*Faculty Advisor*

Get the Point?

Gibson Gallagher Davison Roach Victor Cantwell Bechel Barnard R. Cohen R. Anderson
Goodrich Skon Bach Hulting Remus Olson Soper Michelsen P. Jones V. Benson
Potter Obergfell
Schaefer Jarrett VanLiew Leland DeWolf D. Brown Trowbridge Turnilius Skinner
H. Benson Campbell Rezab Carson
Molyneaux Johnson Bushonville J. Brown E. Smith Wrath Wilson Williams Shriver
Bass Golden Miss Turner
Williamson Bruhle Woods Arnold Youle Dedi Caspers Ramsey McCann Bray

GEOGRAPHY CLUB

As Columbus, Marco Polo, and Hendrik Hudson slithered out of the keyhole of Room 15, Hudson remarked, "That wasn't a bad meeting they had there."

"No, not bad at all," returned Marco Polo. "It reminded me of the days when I was doing my exploring. I don't want to seem to brag, but on that trip of mine when I visited China—"

"Yes, but after all what's China compared to America?" interrupted Columbus.

"Say, that was just pure luck on your part," said Hudson. "You know you were looking for India. In fact, you didn't even know you had found a new continent. As far as that goes, I've got it figured out that I'd have found the route to India myself if Fate had given me just a little more time."

"That shows how little you have kept up on your Geography," snorted Marco Polo. "If you'd only look at some atlas, you'd see you were all wrong."

OFFICERS

Arthur Dedi.....*President*.....Clinton Youle
Frances Caspers.....*Vice-President* Robert Williamson
Frances Ramsey.....*Secretary*.....Margretta Arnold
Clyde Colwell.....*Treasurer*.....Harry Bruhl
Robert R. Roth.....*Sergeant-at-Arms*.....William Bray
Miss Turner.....*Faculty Advisor*

Rare presents of mind

Kegley Simonton Plumley Fick Mizen Krafft Greene M. Licht Porter Krohn
Crabbe Randolph Pray Roth Poppe Reuter Dwyer Cannicott Ireland Hermann
Kerner Vertuno
Hackley Neptune Bain Johnson Huntley Popp Thompson Kirby Rollberg Douglas
Meacham Murphy Woods
Scott K. Licht Halvorsen De More Erisman McSweyn Wezerek Bedard Reinke
Markman Rehm Wright
Krantz Kinstad Henry Fuller Segur Selby McCornack Skaggs Neymark Ehlers Mr. Park
Gerhardt Tucker Metcalf Rhame Randall Palmer Tomlinson MacArthur Lovett Shearer

SCIENCE CLUB

Down in Room 15 everything was in readiness. Mr. Park had spent hours setting up several spectacular and interesting experiments for the last meeting of Science Club. The shades of Galileo and James Watt, exploring the basement, silently passed through the crack under the door.

"There's one of my favorite experiments, the air thermometer. What a beautiful setup," began Galileo. "You see, James, even the heat of the hand causes the column to fall. Watch!"

"But why doesn't it rise? Certainly the hand is warmer than the air and raises the temperature of the bulb," exclaimed Watt.

OFFICERS

First Semester

President.....Richard Palmer
Vice-President.....Helen Tomlinson
Secretary.....Ruth Randall
Treasurer.....Dorothy MacArthur
Faculty Advisor.....Mr. Park

Do You Believe in Science?

Harker Halvorsen Ayres Nelson Stiel Kirby Steans Hadka Agnew
Cole Evans Mary Forbes
Eberle McSweyn Poppe Hill Ray Nieman M. Siler Dutton Hafner Deans La Bond
Kennedy Forbes Delves Kahle Caldwell Smith Armstrong Hruby Shugart Erskine
Marrone Houser De Mos Graham Goodere Stone Goodiell Speth Mills O'Hara
Siler Orr Stephens Cooper Johnson Doenges Mary Johnson France
Fadden Feldman Mr. Park
Meinhart Hanke Mellor Chamberlin Burgess Fick Pickett Wendell
Fridley Marshall

SCIENCE CLUB

"Elementary, my dear Wattson. The heat of the hand causes the air to expand and forces the liquid down. Now in the modern thermometer, etc., etc."

Just then Mr. Park came in with his freshman charges. The shades stayed right on. The business was dispensed with, and the program started.

"Now," said the speaker, "we shall pass the steam into the air. It's rather warm air, at that. Will somebody open a window?" So saying, he directed the jet of steam right at the shade of James Watt.

"The fresh young upstart," muttered Watt, "Call me a lot of hot air, will he?"

OFFICERS

Second Semester

President.....Otto Fick
Vice-President.....Jack Chamberlin
Secretary.....Betty Pickett
Treasurer.....Robert Burgess
Faculty Advisor.....Mr. Park

Watch Closely Now!

Mr. Metcalf Mr. Schneller Mr. May Mr. Gocker
Mr. Stout Mr. King Miss Bondurant Miss Samson Miss Ulrich
Mrs. McIlvaine Mr. Park Miss MacKay Mr. Soliday
Miss Williston Miss Weckel Mr. Osborne Mr. O'Brien Mr. Ketcham Miss Turner

SCIENCE

MATHEMATICS

Miss Reid Mr. Owen Miss M. Payne Miss La Venture Miss Bevens
Mr. Woodruff Mrs. Johnson Miss Newlon Mr. Foster Miss Hartman
Mr. Bjorlie Mr. Kitch Miss Booher Mr. Austin Miss Inks Mr. Chandler Miss Anthony

Mr. Seymour Mrs. Hollberg Miss B. Hartmann
Miss Babcock Miss Riggs Miss Smith Miss Heller

COMMERCIAL

HISTORY

Mr. Lanning Mr. Hecketsweiler Miss F. Magowan Mrs. Hinman Miss H. Shafer
Miss L. Smith Mr. Stevens
Mr. Carson Miss Bergstresser Miss M. Schaffer Miss Wilson
Mr. Bobbitt Miss Lacy Miss Bennett Mr. Colletti

Gray Sokol Rehm Stoddard
Ware Pittan Jefferson Hirsch Lee Adams
Gorman Elwell Tatter Wasshausen Johnson Schaubel Graham Symmes
McKay Allen Meyer Evensen Fricke Dearlove
Seidel Wright Howie Stone Baker Gregg Hansen
Mr. Aeby Schelzel Markovitz

ZOOLOGY CLUB

Wrapt in technical discussion Luther Burbank and John Burroughs did not notice that the members of Zoology Club had left them in preference to the lunch room. They were trying to create a new hybrid. They pondered for a long time and finally Burbank broke the silence with, "There, I think we have it."

"Have what?" said Thoreau who had just come in.

"We've just crossed a laughing hyena with a parrot."

"Why?"

"We had to find out what he was laughing at."

OFFICERS

President.....HELEN GRAVES
Vice-President.....LUCILLE SCHELZEL
Secretary-Treasurer.....JOHN HOWIE
Sergeant-at-Arms.....DONALD GREGG
Faculty Advisor.....MR. AEBY

Yes, it is sure logical!

Tisdel Henry Elsner Lyon Nagel Morgan Martz Christie Munago Munze
Weith Stafford Tharp Gamm Franks Burden French B. Post Jone
Giegler Kantenwein Humes McCallum Urban Schroeder Coon Schultz Wade Fran
Davies Weber Hogan Sherman Califf Clark Sandberg Reynolds Stuchlik Steffen
Olson Donaker May Finholt Westen Powers Palmer E. Post Mr. Chandle

NEWTON CLUB

Sir Isaac Newton was disproving his law of gravity by walking upside down on the ceiling. Below him he saw a group of hard working students attempting to make two planes meet in a straight line.

A rattling sound came to Sir Newton, and a high-pitched voice piped, "Oh, Sir Isaac, can you find him by geometry?"

Disturbed from his scientific reverie, the venerable shade turned, saw a head floating near him and asked, "Find whom?"

"Why, my long-lost brother," replied the head.

He mused a moment in silence, wondering why Gracie Allen's head should be conversing with shades.

"Eureka!" he exclaimed, "She's dead from the neck up!"

OFFICERS

JOHN DONAKER ..... *President* ..... WILLIAM MAY
EDWIN MARTZ ..... *Vice-President* ..... ALBERT FINHOLT
JANET POWERS ..... *Secretary* ..... BETTY PALMER
WILLIAM MAY ..... *Treasurer* ..... JOHN DONAKER
WILLIAM WESTEN .... *Sergeant-at-Arms* .... ROBERT STAFFORD
MR. H. W. CHANDLER ..... *Faculty Advisor*

Say, This Line's on the Square.

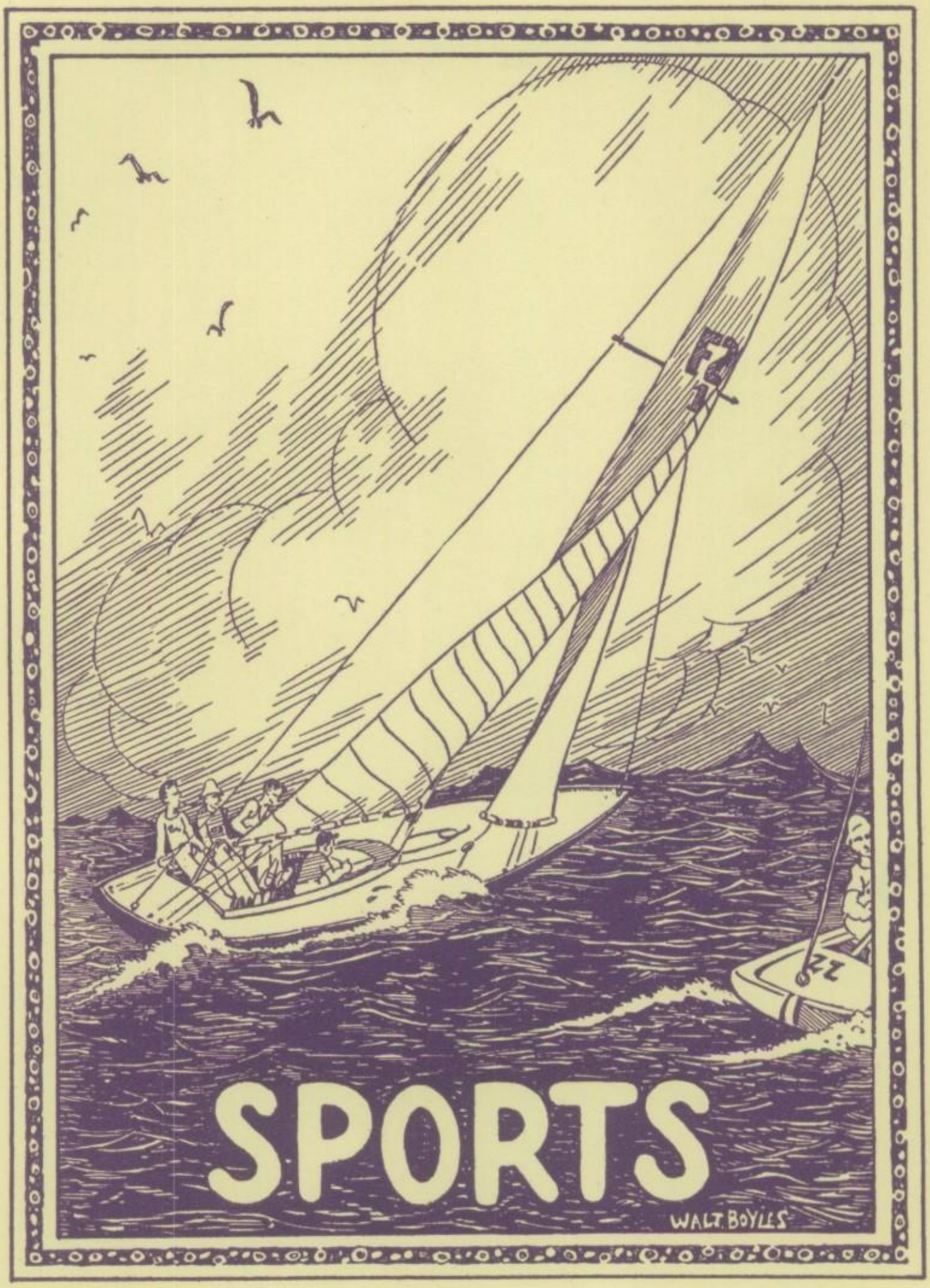
SPORTS
WALT BOYLES

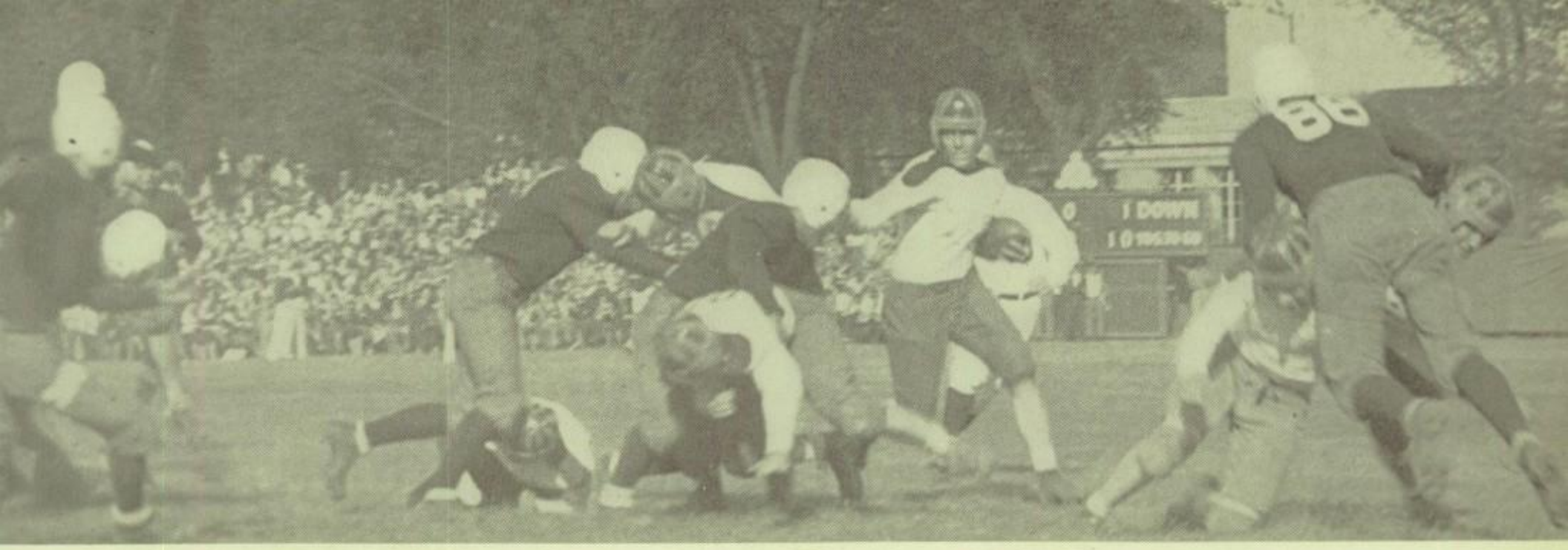

THE CONTEST

Shakespeare strolled up to Bacon casually.

"Say, Bacon, have you heard the latest? Everyone is saying that I wrote your essays."

This was too much for Bacon, who whipped out his sword and demanded immediate satisfaction.

"Just a minute, boys," interrupted Caesar. "This is too good to waste. Why don't you choose sides and fight a sports battle? I'll be judge of the contest, and the winner will forever be recognized as the real writer. What do you say?"

The two agreed and spent that day picking their men, preparing for the great conflict. Early in the morning both sides issued forth, and drew up in lines within the field house, where they were instructed as to the day's encounters.

Baron Munchausen, a Shakespeare man, appeared on the tennis courts with a fly swatter in place of a racquet. By his antics he so convulsed his opponents that they were unable to play, and the match was easily won.

In track, since the score was tied, the high-jump was to be decisive. Shakespeare thought he had it in the bag when Tarzan jumped to the rafters, but Bacon played his trump card by entering Mercury, who literally flew through the skylight.

Aladdin succeeded in effecting a complete victory in baseball for Bacon. Summoning an invisible Genie, Aladdin would hand the ball to his powerful servant, who could hurl it with the speed of a bullet. Not only were the batters unable to strike the ball, but the wind from its passing usually swept them off their feet. This same combination also did wonders on the basketball floor. The Genie sat over the basket and directed into the hoop all shots that came within three feet of the board.

Hamlet, a Shakespearean star, was the outstanding soccer player, but he insisted upon using Yorick's skull in place of the ball. "Alas, poor Yorick," were his words every time he kicked one of his spectacular goals.

Leander, a man from Hell's Pond, did all of Shakespeare's swimming, winning easily over Father Neptune, who became confused and stopped to count the tiles on the bottom of the pool.

At last came the major contest of the day, football. Both teams having won three events, this was to decide the authorship. Goliah, a staunch Baconian, routed the Shakespearean line, incapacitating four men at every plunge. Presently a little fellow by the name of David stepped up.

"I know how to fix that guy," he smiled.

After the stone had been hurled, the Shakespeareans romped to easy victory.

That evening all the Shades rejoiced: "Well, that's finally settled—Shakespeare wrote Bacon!"

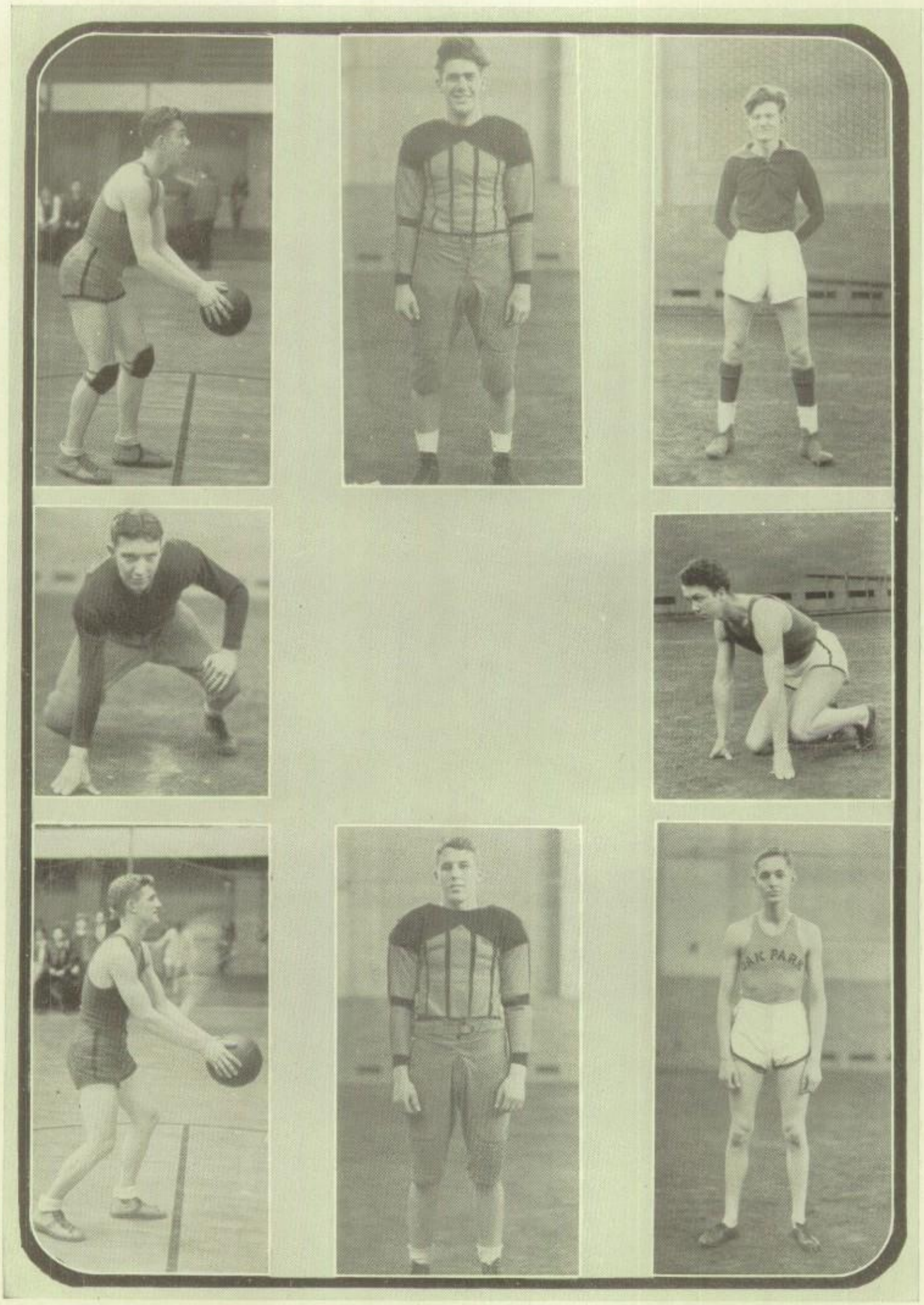

George Hesik, Heavyweight Basketball
Edward Gerulat, Soccer
Philip Burling, Heavyweight Football
William Bott, Lightweight Football
Arnold Purkis, Track
Carleton Christman, Heavyweight Basketball
Russell Crenshaw, Cross Country
John Major, Fresh-Soph Football

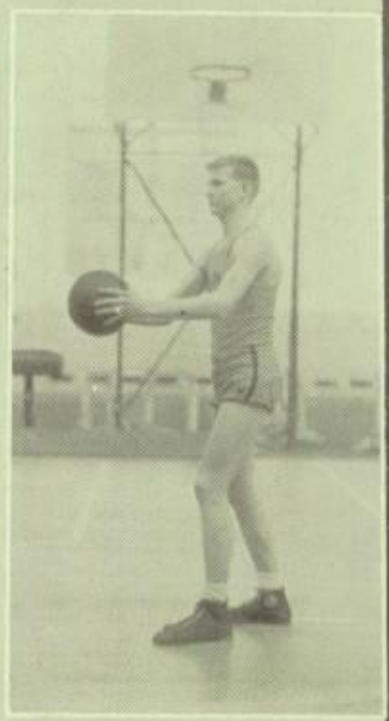

Norman Bickel, Tennis
Emmet Cullen, Sophomore Basketball
Jack Kasley, Swimming

George Brown, Lightweight Basketball
Edgar Anderson, Freshman Basketball
Harold Arado, Baseball

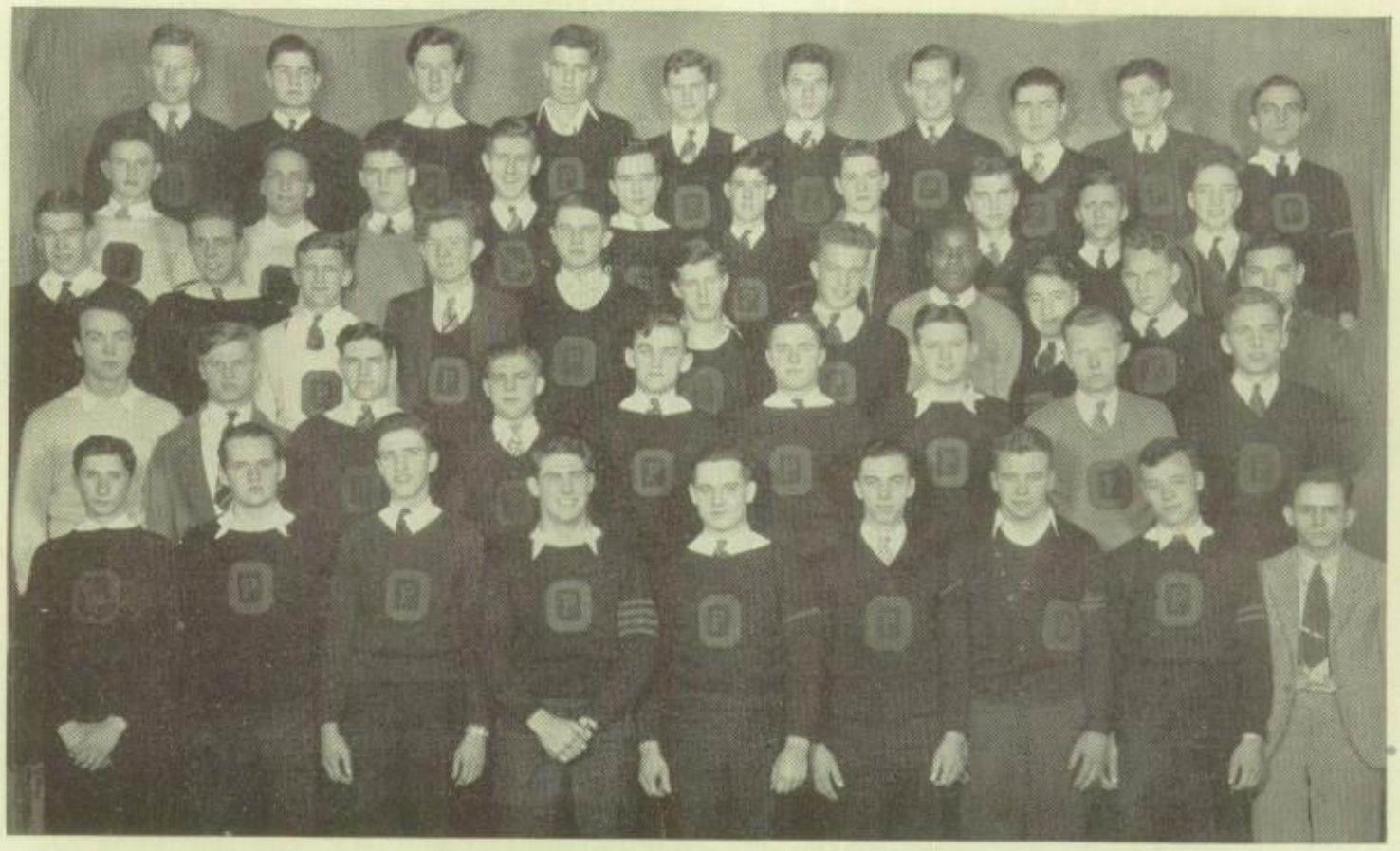

Anderson Spaulding Weyburn Gertz R. Wilson Doherty Ralph Rhode Iverson Tomlinson Christopher
Willis Kasley Oakes McGuire Bristol Robt. Marriott Wolf Hanke Krause H. Wilson
Resik Coombs Christman Gerulat Piggott Stalley Lessa Broadie Powell Armour Hinton
Purkis Crompton Cheevers Rullman Nordin Groen Lindberg Vierow Henderson
Pozin Berg H. Judd Burling Bosworth Johnson Hoffman Bourbon Williams

MONOGRAM CLUB

As Achilles and Hercules, drawn together by mutual athletic interests, were leaving a meeting of Monogram, the latter said:

"Dandy football material for some college."

"Why only football?" returned Achilles. "There are plenty of other good sports. But then, I never played football. I'd like to learn though."

"I'll teach you," cried Hercules expanding his chest. "You take this ball and try to get past me to the top of the stairway. I'll try to stop you."

Achilles advanced with more speed than caution, and was neatly and effectively tackled. So great was his impetus, however, that he went banging down the stairs.

"How do you think you'll like it?" inquired Hercules, with a grin, when the would-be football player came to.

"No thanks," declared Achilles, "I think I'll stick to the Trojan War."

OFFICERS

President.....Philip Burling
Vice-President.....Robert Gardanier
Secretary.....Leroy Wettstaedt
Faculty Advisor.....Mr. Holmes

And on the other hand—

Mr. Smith Mr. Noth Mr. Scott Mr. Wood
Mr. Holmes Mr. Souchek

GYM EXHIBITS

"I say now," began Sir Philip Sidney to Queen Elizabeth as they stood looking down on the Gym Exhibition being held in the Field House, "that is something like it. I think this is splendid, engenders good form, and all that sort of thing, you know."

"Well," said his monarch, thinking ruefully of her stiff brocades, "if I had had a chance to dress like those young ladies, I think maybe I wouldn't have been so difficult."

From force of habit Sir Philip knew enough to hold his tongue.

"Marvelous," he exclaimed, as pyramid after pyramid was now built by the lithe young bodies of the boys. "The human race will never degenerate physically with training like this."

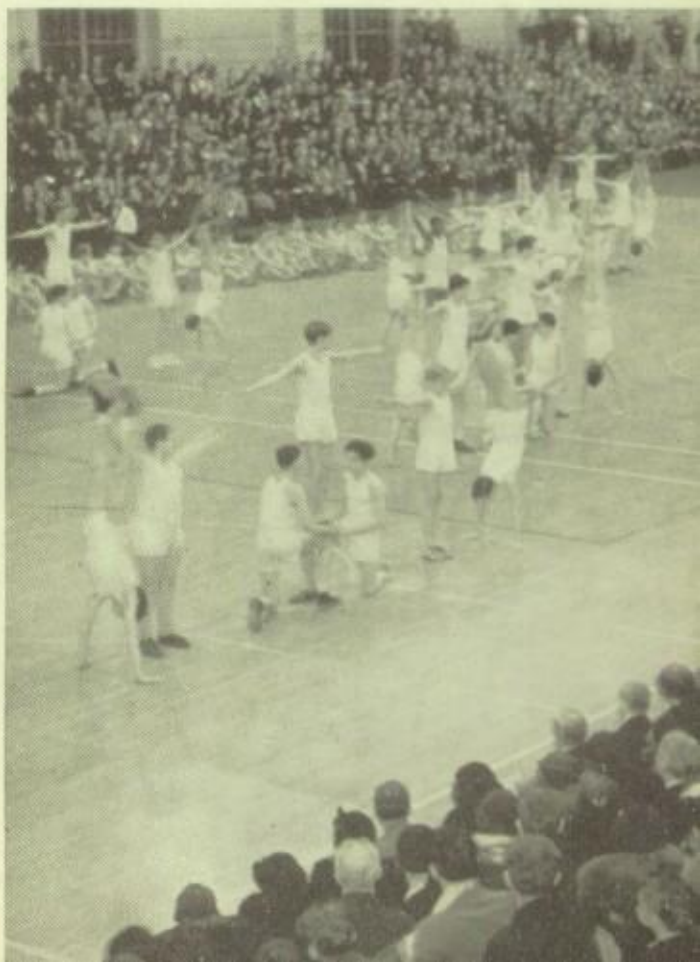

The One Over One System.

Tomlinson, Mgr. Hoffman Reuter Wahl R. Anderson Bede Zinkil Belzer Armour
Coach Woodruff Monk Broadie Nordin Oakes Piggott Weyburn Groen Banks Coach Holmes
Iverson Burling Bosworth Lawrence Pearce Irish C. Anderson

HEAVYWEIGHT FOOTBALL

Philip Burling, *Captain* — Willis Tomlinson, ***Manager***

THE TEAM

Roy Zinkil	*End*
James Reuter	*End*
Milton Wolf	*End*
Robert Hoffman	*End*
Leroy Broadie	*Tackle*
John Nordin	*Tackle*
William Bosworth	*Tackle*
Carl Lindberg	*Tackle*
Robert Anderson	*Guard*
Roy Irish	*Guard*
Roy Iverson	*Guard*
Kenneth Wall	*Guard*
Fred Groen	*Center*
Ralph Weyburn	*Center*
Philip Lawrence	*Quarterback*
Henry Belzer	*Quarterback*
Arthur Oakes	*Halfback*
John Armour	*Halfback*
Wooten Pearce	*Halfback*
Charles Anderson	*Halfback*
Philip Burling	*Fullback*
Leon Piggott	*Fullback*

SCHEDULE

Oak Park	15	Crane Tech	0
Oak Park	7	Bowen	7
Oak Park	19	Austin	0
Oak Park	19	Deerfield	7
Oak Park	13	New Trier	18
Oak Park	6	Evanston	19
Oak Park	18	Morton	12
Oak Park	7	Proviso	19

Weimer, Mgr. Berg Haller Willis Gertz Gerulat
Wilson Spitzer Krause McConachie Coach Wood Powell Rice Wolf Erickson

SOCCER

Edward Gerulat, *Captain* Lewis Weimer, *Manager*

THE TEAM

Fred Gertz ..... *Goal*
Burton King ..... *Goal*
Ray Haller ..... *Fullback*
Harold Hanke ..... *Fullback*
Edward Gerulat ..... *Fullback*
Fred Willis ..... *Fullback*
Richard Pritchard ..... *Halfback*
Harry Wilson ..... *Halfback*
Otto Lessa ..... *Halfback*
Richard Rhode ..... *Halfback*
Ralph Berg ..... *Halfback*
William Davison ..... *Halfback*
Alex McConachie ..... *Outside*
Thomas Sminote ..... *Outside*
Peter Wolf ..... *Inside*
Donald McDonough ..... *Inside*
William Krause ..... *Center*
Jerome Spitzer ..... *Center*
William Rice ..... *Inside*
Harold La Jeunesse ..... *Inside*
William Powell ..... *Outside*
John Erickson ..... *Outside*
Harold Hanke ..... *Goal*

SCHEDULE

Oak Park	0	Tilden	0	Oak Park	1	Crane	1
Oak Park	1	Crane	2	Oak Park	0	Lane	0
Oak Park	3	Harrison	1	Oak Park	0	Morton	2
Oak Park	2	Tilden	0	Oak Park	0	Tilden	1
Oak Park	5	Lane	0	Oak Park	6	U. High	5
Oak Park	3	Harrison	2	Oak Park	4	Harrison	2
Oak Park	1	Schurz	0	Oak Park	1	Morton	0
Oak Park	0	U. High	2	Oak Park	3	Tilden	2

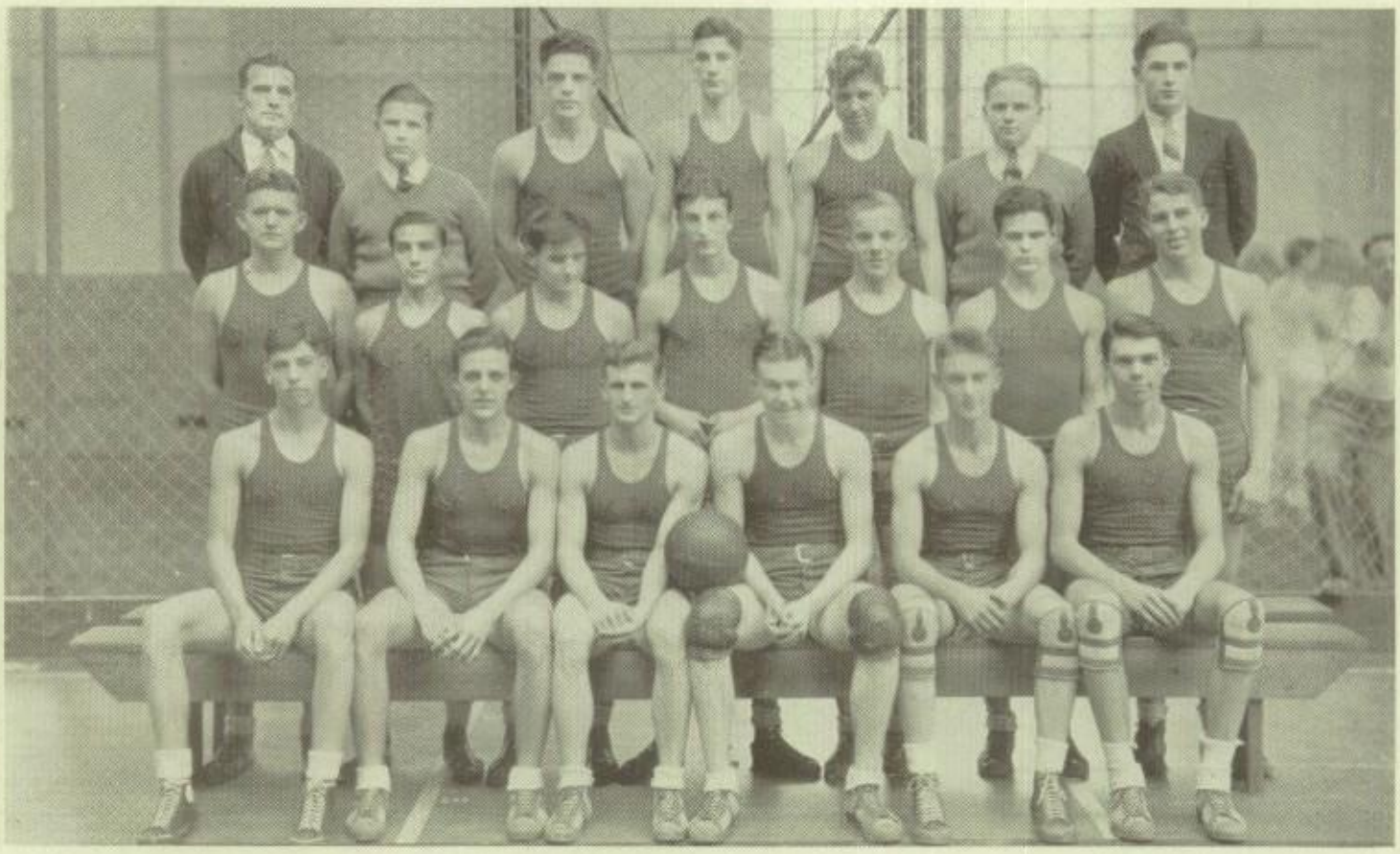

Coach Scott, Lindberg, Bickel, Allman, Zacconi, Coombs, Kelly, Irish, Christman, Lane, Arado, Hesik, Kralovec, Belzer, Baumann, Oaks, Yeaton, Hamilton, Major, Merz

HEAVYWEIGHT BASKETBALL

Carleton Christman, *Co-Captain* George Hesik, *Co-Captain*

Charles Hamilton, *Manager*

THE TEAM

Harold Arado ..... *Forward*
Carleton Christman ..... *Forward*
Lathrop Coombs ..... *Forward*
Roy Irish ..... *Forward*
Ralph Lindberg ..... *Forward*
August Zaccone ..... *Forward*
George Hesik ..... *Center*
Robert Merz ..... *Center*
Henry Belzer ..... *Guard*
Norman Bickel ..... *Guard*
Arthur Oakes ..... *Guard*
George Riefler ..... *Guard*
Edward Yeaton ..... *Guard*

SCHEDULE

Oak Park 24	Maine 16	Oak Park 18	Evanston 14
Oak Park 27	Austin 17	Oak Park 32	Morton 29
Oak Park 33	Maine 20	Oak Park 28	New Trier 23
Oak Park 34	Schurz 22	Oak Park 25	Proviso 32
Oak Park 25	Austin 13	Oak Park 19	Deerfield 21
Oak Park 34	Proviso 25	Oak Park 27	Evanston 32
Oak Park 36	Deerfield 21	Oak Park 23	Morton 26

Oak Park 30, New Trier 25

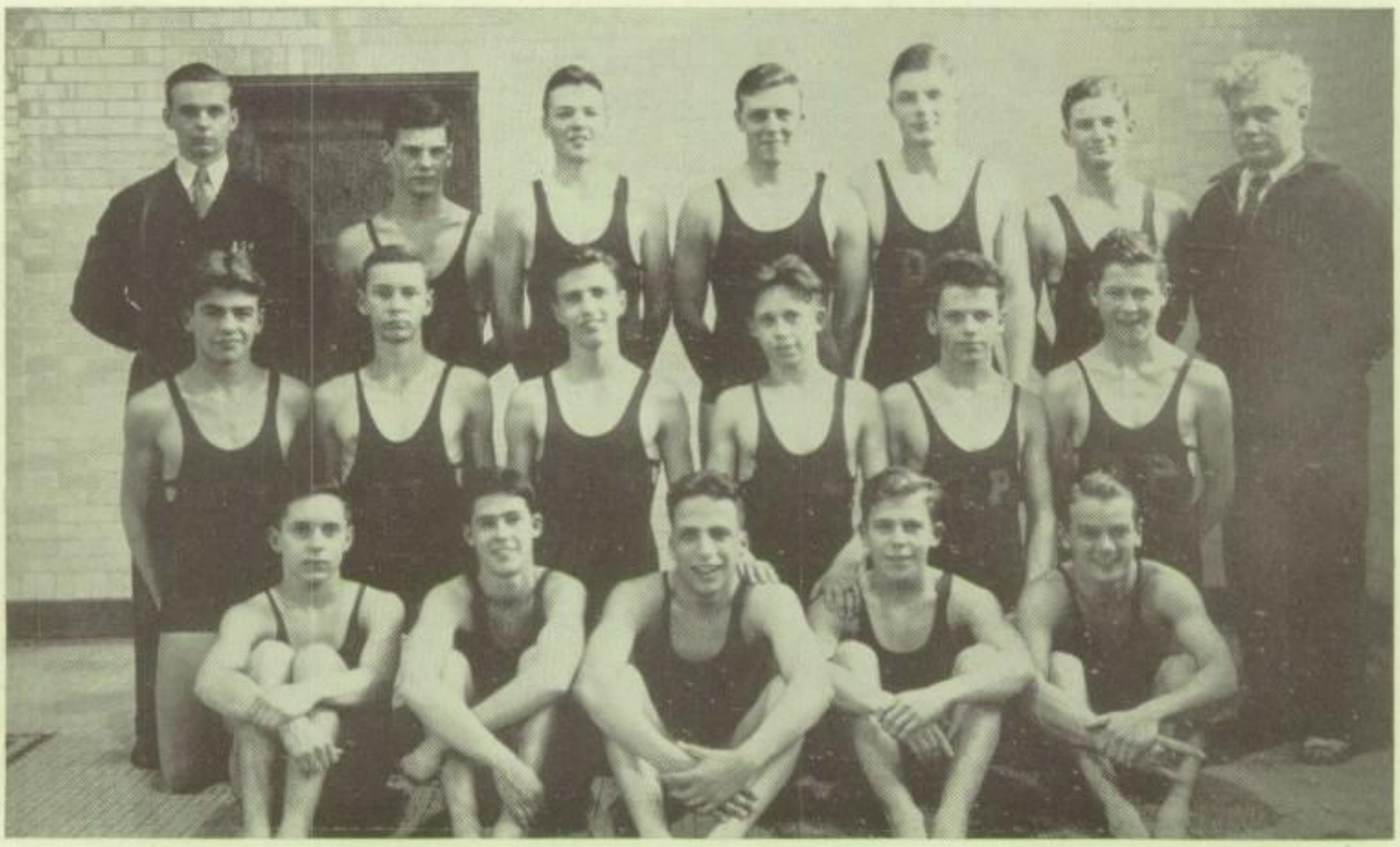

Blomquist, Mgr. Howard Roger Marriott Gutgsell Swett R. Wilson Coach Smith
George Winkler Judd Lewis McDonald Tracy
Shevelson Robert Marriott Kasley, Capt. Phillips Brundage

SENIOR SWIMMING

Jack Kasley, *Captain* Kenneth Blomquist, *Manager*

THE TEAM

Robert Howard ..... *Free Style*
Roger Marriott ..... *Free Style*
Robert Gutgsell ..... *Free Style*
Roger Wilson ..... *Free Style*
Harry Judd ..... *Free Style*
Robert Brundage ..... *Free Style*
Albert George ..... *Free Style*
Bill Winkler ..... *Breast Stroke*
Jack Kasley ..... *Breast Stroke*
Norman Lewis ..... *Back Stroke*
Thomas Tracy ..... *Back Stroke*
Robert Marriott ..... *Back Stroke*
Leonard Swett ..... *Diving*
Eugene MacDonald ..... *Diving*
Harris Shevelson ..... *Diving*
Donald Phillips ..... *Diving*

SCHEDULE

Only first and second place winners are given:

Oak Park	29	Rockford	26
Oak Park	37	Roosevelt	16
Oak Park	25	Maine	30
Oak Park	40	Evanston	19
Oak Park	56	Morton	8
Oak Park	51	Deerfield	8
Oak Park	44	Proviso	13

League Meet: Oak Park, 32; Evanston, 28

State Finals: Rockford, 27; Oak Park, 20

Lower McKendry Allen Vincent Canaam Nelson Beach Fick Duncan Harris
Elliot, Mgr. Berliner, Mgr. Olson Henson Baumrucker Rice Waindel Henderson
Richard Rhode Rogers Owens Darling Lavin Henry, Mgr. Coach Woodruff
Porter, Mgr. Murphy Tipshus Dougherty Ralph Rhode Perkis, Capt. Stalley Johnson
Bechel O'Brien Zinkle Burling
Nichols Brandt O'Donnell Bosworth Iverson McCarthy Monk Gertz Levy Stouffer Keil

TRACK

Arnold Purkis, *Captain* Fred Berliner, *Manager*
Elmore Elliot, *Manager*

THE TEAM

Sprints.....O'Brien, Stalley, Purkis
Hurdles.....Murphy, Monk, Waindel
440-yard Run.....Richard Rhode, Ralph Rhode, Doherty
880-yard Run.....Tipshus, Henson, Baumrucker, Olsen, Rogers
One-mile Run.....Johnson, Darling
Relay.....O'Brien, Ralph Rhode, Doherty, Stalley
Shot Put.....Henderson, Iverson, Bosworth, Bach
High Jump.....Bechel, Gertz, Beach, Canham
Pole Vault.....Rice, Owens, Femer
Broad Jump.....Stalley, O'Brien, Stouffer

SCHEDULE

Only First and Second Place Winners Are Given:

Oak Park	78½	Austin	16½
Oak Park	66½	Evanston	28½
Oak Park	59	Froebel	36
Quadrangular Meet: Oak Park	61 7/10	York	27 7/10
Oak Park	51	New Trier	44
Oak Park, Jr.	64 1/6	Morton, Jr.	12 5/6
Triangular Meet: Oak Park	74½	Evanston	40¼
Oak Park	83	Culver	12
League Meet: Oak Park	53⅓	New Trier	33
Triangular Meet: Oak Park	67⅔	York	25 3/5
Quadrangular Meet: Oak Park	63	Naperville	28
Oak Park Relays: Oak Park	55	Evanston	34½
Oak Park	57	Froebel	52
Oak Park, Jr.	40	New Trier	63

Drake Relays: 440-yard, first 880-yard, second 1-mile, first

Zaccone Armstrong Roulo Gore Burton
Robertson Mitchell Ulvestad Mattmiller Lane Lutz Ewing Foster
Belzer Willis Henderson Arado Tamburrino Banks Ekstrom

BASEBALL

Harold Arado, *Captain* John Robertson, *Manager*

THE TEAM

William Cheevers ..... *Pitcher*
Henry Belzer ..... *Pitcher*
Charles Eckstrom ..... *Pitcher*
Robert Lutz ..... *Pitcher*
Harold Arado ..... *Third Base*
John Trimble ..... *Shortstop*
Raymond Bourbon ..... *Shortstop*
James Roulo ..... *Shortstop*
Jack Gore ..... *Second Base*
Louis Banks ..... *Second Base*
George Meyers ..... *First Base*
Fred Willis ..... *First Base*
Fred Tamburrino ..... *Catcher*
Prescott Lane ..... *Catcher*
Stanley Henderson ..... *Outfield*
George Hesik ..... *Outfield*
Charles Schavone ..... *Outfield*
Robert Mitchell ..... *Outfield*
George Ulvestad ..... *Outfield*

SCHEDULE

Oak Park	6	Lane	11	May 10—La Grange	Away
Oak Park	5	Evanston	11	May 12—Evanston	Home
Oak Park	0	New Trier	1	May 16—New Trier	Home
Oak Park	3	Harrison	5	May 19—Proviso	Away
Oak Park	6	Harrison	4	May 23—Deerfield	Home
Oak Park	3	Deerfield	4	May 26—Lane	Home
Oak Park	2	La Grange	6	May 29—Harrison	Home

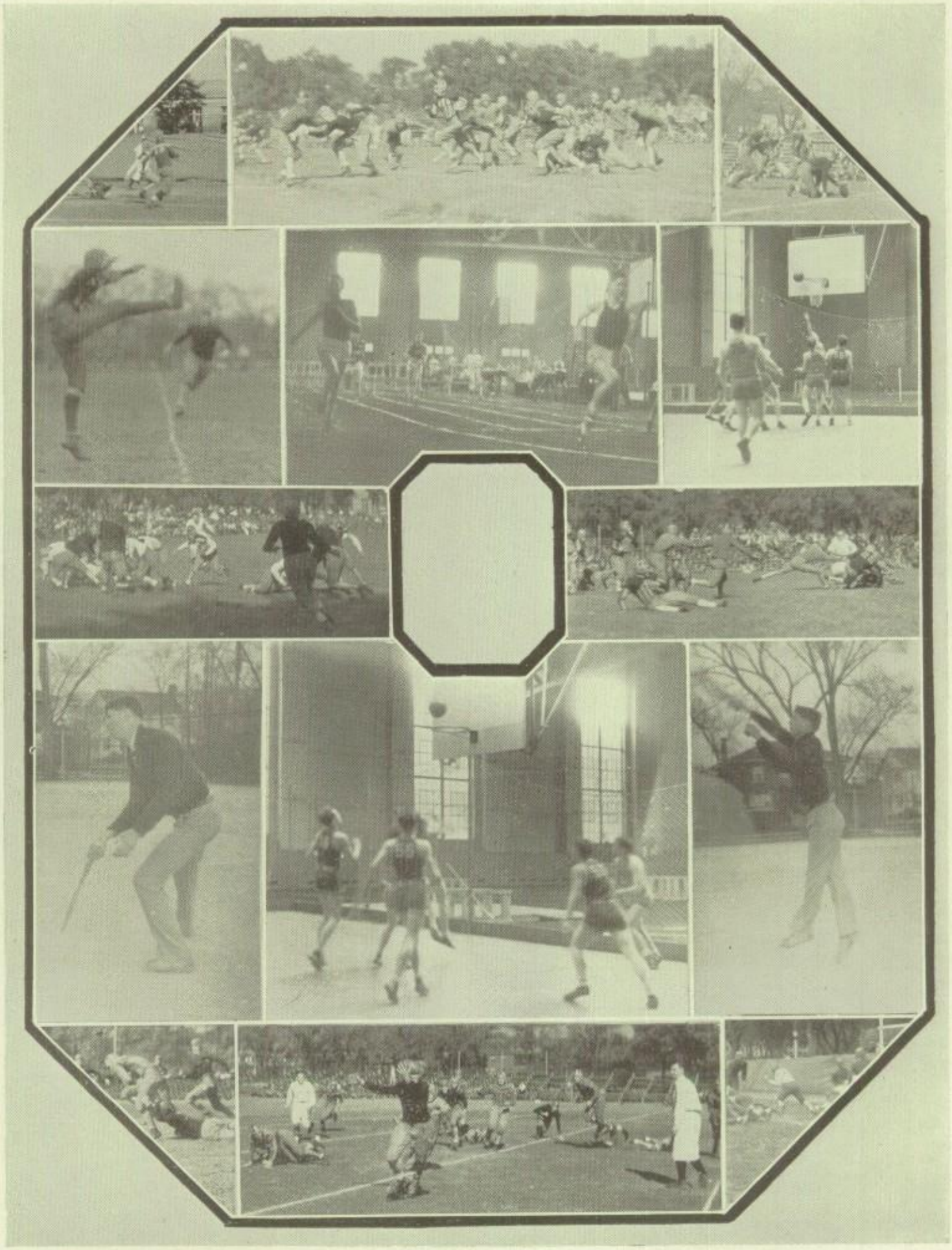

Weimer, Mgr. Berg Haller Willis Gertz Gerulat
Wilson Spitzer Krause McConachie Coach Wood Powell Rice Wolf Erickson

SOCCER

Edward Gerulat, *Captain* Lewis Weimer, *Manager*

THE TEAM

Fred Gertz ..... *Goal*
Burton King ..... *Goal*
Ray Haller ..... *Fullback*
Harold Hanke ..... *Fullback*
Edward Gerulat ..... *Fullback*
Fred Willis ..... *Fullback*
Richard Pritchard ..... *Halfback*
Harry Wilson ..... *Halfback*
Otto Lessa ..... *Halfback*
Richard Rhode ..... *Halfback*
Ralph Berg ..... *Halfback*
William Davison ..... *Halfback*
Alex McConachie ..... *Outside*
Thomas Sminote ..... *Outside*
Peter Wolf ..... *Inside*
Donald McDonough ..... *Inside*
William Krause ..... *Center*
Jerome Spitzer ..... *Center*
William Rice ..... *Inside*
Harold La Jeunesse ..... *Inside*
William Powell ..... *Outside*
John Erickson ..... *Outside*
Harold Hanke ..... *Goal*

SCHEDULE

Oak Park	0	Tilden	0	Oak Park	1	Crane	1
Oak Park	1	Crane	2	Oak Park	0	Lane	0
Oak Park	3	Harrison	1	Oak Park	0	Morton	2
Oak Park	2	Tilden	0	Oak Park	0	Tilden	1
Oak Park	5	Lane	0	Oak Park	6	U. High	5
Oak Park	3	Harrison	2	Oak Park	4	Harrison	2
Oak Park	1	Schurz	0	Oak Park	1	Morton	0
Oak Park	0	U. High	2	Oak Park	3	Tilden	2

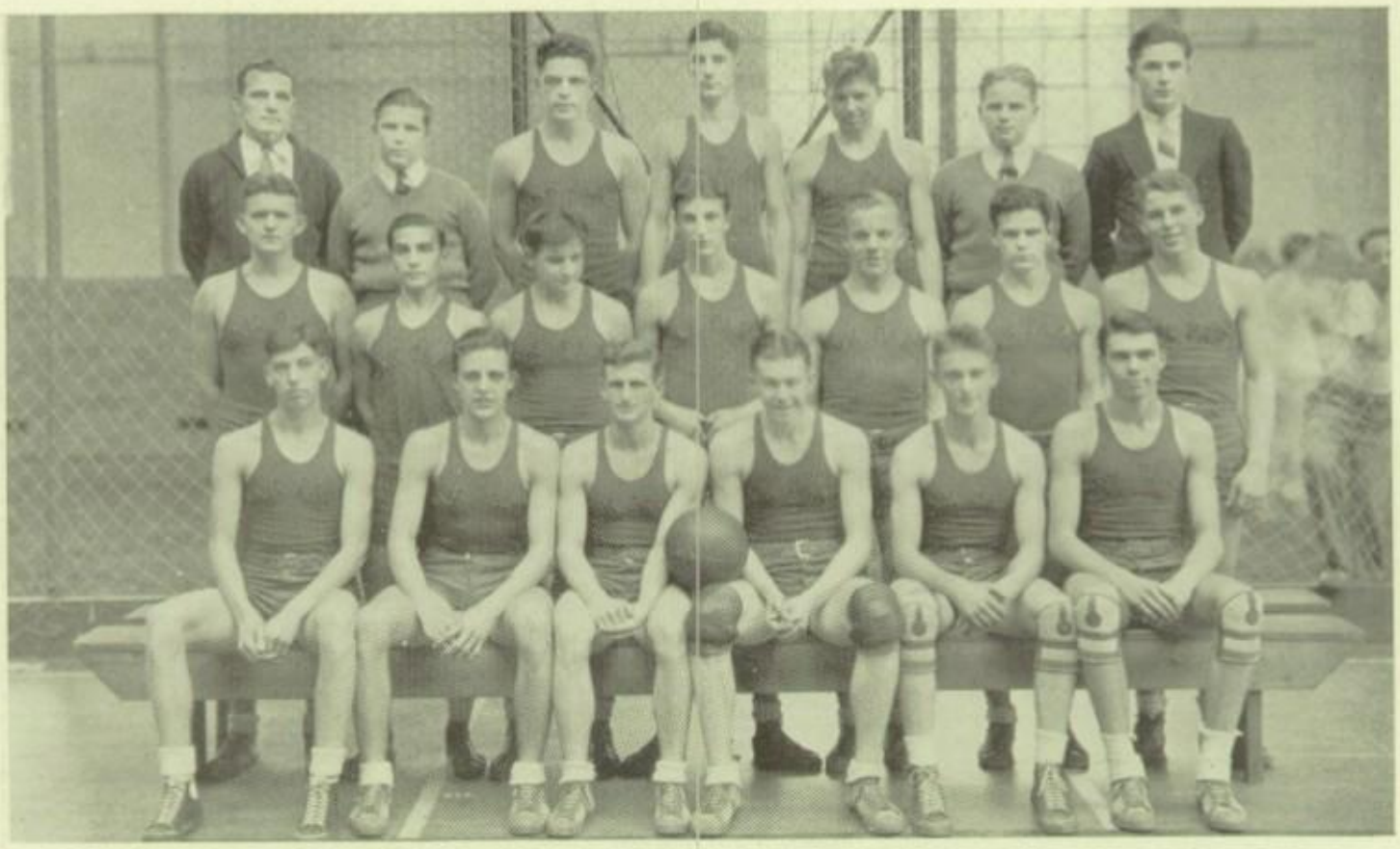

Coach Scott, Lindberg, Bickel, Allman, Zacconi, Coombs, Kelly, Irish, Christman, Lane, Arado, Kralovec, Belzer, Hesik, Baumann, Oaks, Yeaton, Hamilton, Major, Merz

HEAVYWEIGHT BASKETBALL

Carleton Christman, *Co-Captain* George Hesik, *Co-Captain*

Charles Hamilton, *Manager*

THE TEAM

Harold Arado ..... *Forward*
Carleton Christman ..... *Forward*
Lathrop Coombs ..... *Forward*
Roy Irish ..... *Forward*
Ralph Lindberg ..... *Forward*
August Zaccone ..... *Forward*
George Hesik ..... *Center*
Robert Merz ..... *Center*
Henry Belzer ..... *Guard*
Norman Bickel ..... *Guard*
Arthur Oakes ..... *Guard*
George Riefler ..... *Guard*
Edward Yeaton ..... *Guard*

SCHEDULE

Oak Park 24	Maine 16	Oak Park 18	Evanston 14
Oak Park 27	Austin 17	Oak Park 32	Morton 29
Oak Park 33	Maine 20	Oak Park 28	New Trier 23
Oak Park 34	Schurz 22	Oak Park 25	Proviso 32
Oak Park 25	Austin 13	Oak Park 19	Deerfield 21
Oak Park 34	Proviso 25	Oak Park 27	Evanston 32
Oak Park 36	Deerfield 21	Oak Park 23	Morton 26

Oak Park 30, New Trier 25

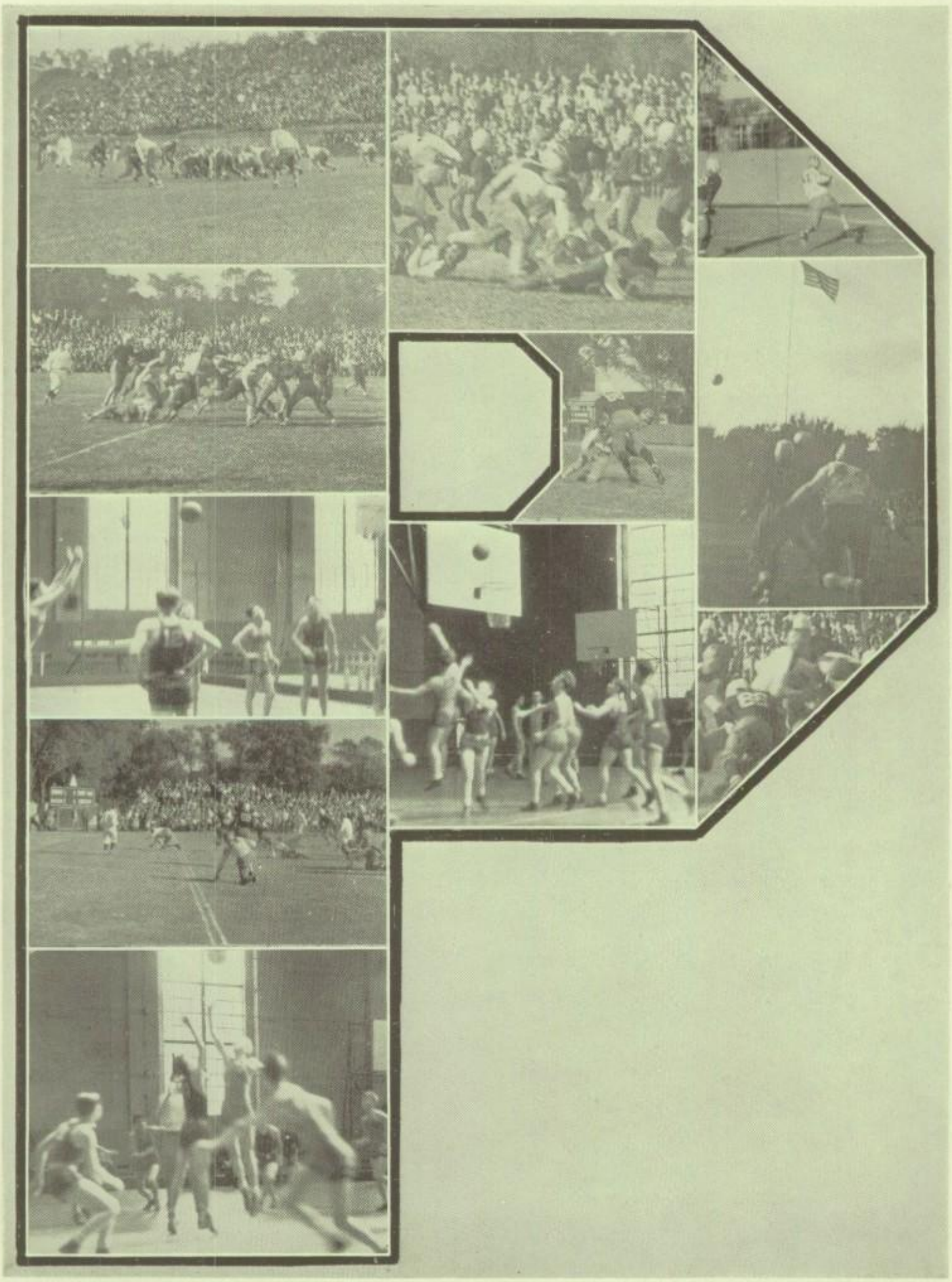

TRACK RECORDS

220 YardDash	Herman 1932	21.2 Sec.
100 Yard Dash	Herman 1932	9.7 Sec.
50 Yard Dash	Burling 1933	5.3 Sec.
440 Yard Run	Clark 1927	51.2 Sec.
880 Yard Run	Breedelove 1929	2 Min. 1.3 Sec.
1 Mile Run	Johnson 1933	4 Min. 39.2 Sec.
60 Yard High Hurdles	Piggott Lavicka 1933	8 Sec.
60 Yard Low Hurdles	Piggott Murphy 1933	7.3 Sec.
120 Yard High Hurdles	Lavicka 1930	15.8 Sec.
220 Yard Low Hurdles	Toussaint 1932	25 Sec.
High Jump	Kuehn 1927	6 Ft. 1¾ In.
Broad Jump	Walworth 1928	23 Ft.
Shot Put	Ovson 1930	49 Ft. 9 In.
Discus Throw	Meenan 1929	121 Ft.
Pole Vault	Skelly 1931	12 Ft. 10 In.
440 Yard Relay	Burling Purkis 1932 Nicholas Herman	43.7 Sec.
880 Yard Relay	Herman Grunow 1931 Burling Zinkil	1 Min. 30.2 Sec.
1 Mile Relay	Waindel Rhode 1933 Rhode Doherty	3 Min. 29.4 Sec.

SENIOR SWIMMING RECORDS

200 Yard Relay	Rog. Marriott Wilson 1932 Brundage George	1 Min. 42.1 Sec.
160 Yard Relay	Rog. Marriott Wilson 1933 Gutgsell George	1 Min. 19.8 Sec.
50 Yard Freestyle	Rog. Marriott 1932	25.6 Sec.
40 Yard Freestyle	Wilson 1932	19.5 Sec.
100 Yard Freestyle	Kasley 1933	56.1 Sec.
100 Yard Breaststroke	Kasley 1933	1 Min. 12 Sec.
100 Yard Backstroke	N. Lewis 1933	1 Min. 12.5 Sec.
220 Yard Medley	Schukraft Lennox 1930 Brundage Johnson	2 Min. 13.8 Sec.
250 Yard Medley	Lewis Kasley 1933 George Brundage	2 Min. 31 Sec.

JUNIOR SWIMMING RECORDS

200 Yard Relay	Olson Bulkely 1932 Forbes Lewis	1 Min. 55.8 Sec.
160 Yard Relay	Olson Jones 1933 Bulkely Tye	1 Min. 26.9 Sec.
50 Yard Freestyle	Brundage Olson 1930	28.2 Sec.
40 Yard Freestyle	Tye 1933	21.1 Sec.
60 Yard Freestyle	Tye 1933	33.9 Sec.
75 Yard Freestyle	Tye 1933	45.6 Sec.
50 Yard Breaststroke	Jones 1930	37 Sec.
40 Yard Breaststroke	Carr 1933	28.8 Sec.
50 Yard Backstroke	Elliott 1930	35.8 Sec.
40 Yard Backstroke	Elliott 1930	27.6 Sec.

McCarthy Motz Cristopher Steans Amsden Heine J. Forbes R. Forbes Schwab
Coach Noth McShane Duvall Virgili Major Stouffer Wengierski Gianos O'Donnell Coach Souchek
Schaeffer McKee Stalley Cade Steele Stege Mackenzie Cottle
Keil Berg Rose Baumann Johnson Vincent Nafzigar Fleming

FRESH-SOPH FOOTBALL

Jack Major, *Captain* Alfred Schwaegerman, *Manager*

THE TEAM

Ogden Johnson ..... *End*
Richard Cottle ..... *End*
Robert Stege ..... *Tackle*
Eustis McKee ..... *Tackle*
Robert Forbes ..... *Tackle*
Jack Stalley ..... *Guard*
William Steele ..... *Guard*
Robert McCarthy ..... *Guard*
Jack Forbes ..... *Guard*
Arthur Cade ..... *Center*
Jack MacKenzie ..... *Center*
Don Duvall ..... *Quarterback*
Warren O'Donnell ..... *Quarterback*
Jack Major ..... *Halfback*
John Gianos ..... *Halfback*
Julius Wengiersky ..... *Halfback*

SCHEDULE

Oak Park	27	Maine	0
Oak Park	24	Lindblom	0
Oak Park	13	Riverside	0
Oak Park	12	New Trier	6
Oak Park	6	Evanston	0
Oak Park	12	Proviso	7
Oak Park	40	Morton	0

Heim Groot Knudson Hage Schavone Mitchell Collins Shevelson
Jeffries, Mgr. Trimble C. Judd Symmes Ganoung Sisco Hinze Baumrucker Gibson Levy
Coach Foster
Bott Sias Lane Koelling Hynes R. Brundage McNair Ragalie Owens Arado

LIGHTWEIGHT FOOTBALL

William Bott, *Captain* John Jeffries, *Manager*

THE TEAM

Robert Ragalie ..... *End*
Robert Mitchell ..... *End*
Robert Owens ..... *End*
James Gibson ..... *End*
Bruce McNair ..... *Tackle*
Charles Judd ..... *Tackle*
Raymond Koelling ..... *Tackle*
William Bott ..... *Tackle*
Prescott Lane ..... *Tackle*
Robert Brundage ..... *Guard*
Waymond Ganoung ..... *Guard*
Vernon Heim ..... *Guard*
Roy Hynes ..... *Center*
Robert Sias ..... *Center*
Carleton Christman ..... *Quarterback*
John Groot ..... *Quarterback*
Albert Hage ..... *Quarterback*
Charles Schavone ..... *Halfback*
John Trimble ..... *Halfback*
Harold Arado ..... *Halfback*
Milton Levy ..... *Halfback*
Raymond Knudson ..... *Fullback*

SCHEDULE

Oak Park 6
Oak Park 7
Oak Park 0
Oak Park 20
Oak Park 14
Oak Park 12
Oak Park 0
Joliet 0
East Aurora 13
Glenbard 0
Bowen 6
La Grange 0
Morton 0
Proviso 0

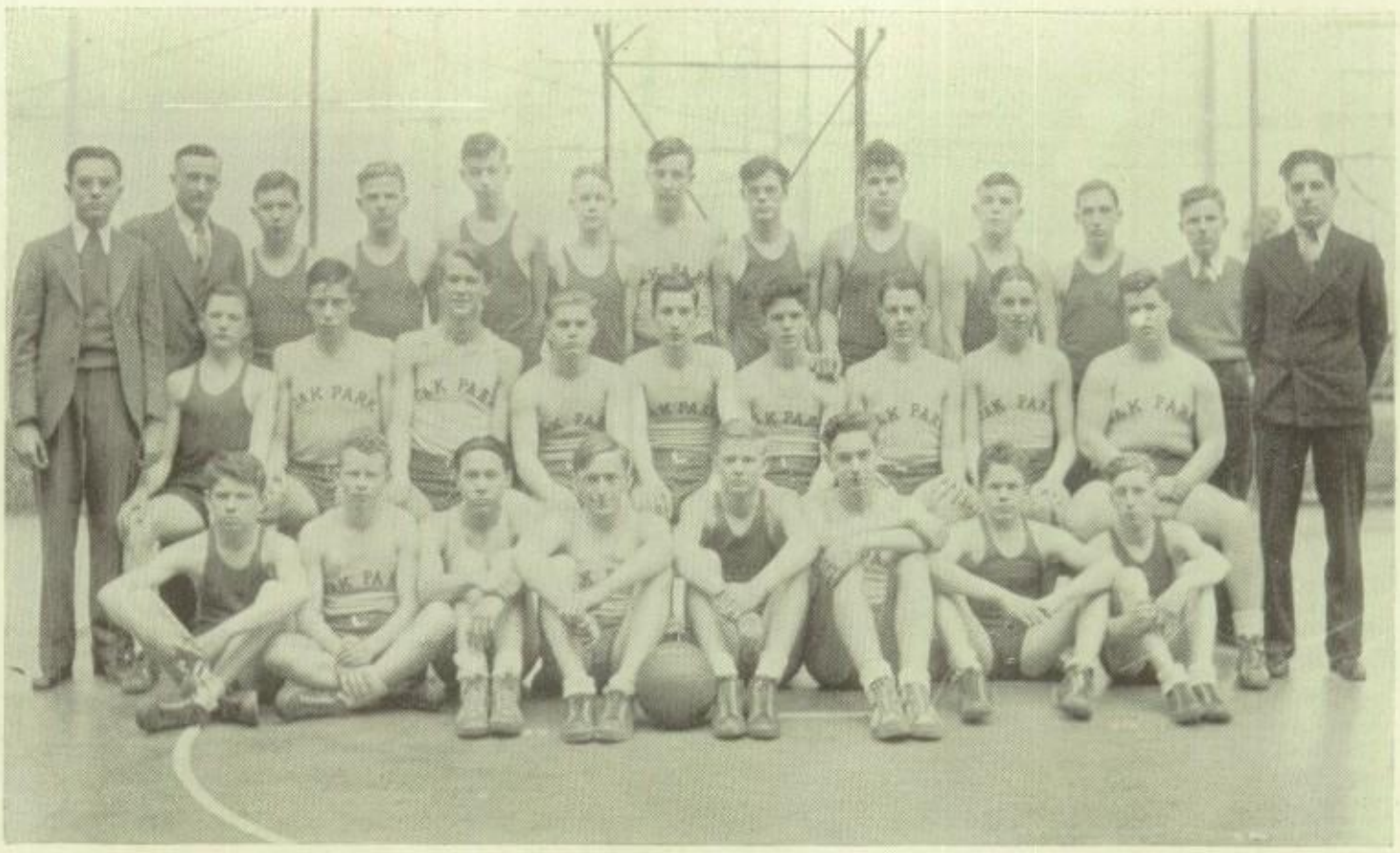

Coach Asbury Paxton Engelhardt Cox Smith McGurn Lindmeier Steans Berg Simpson
Mgr. Novak
Mgr. Lorenz Gordon Amsden Brens Greenwald Masterson, T. McDonald,
R. Stephens Lufkin Steele Mgr. Goldsmith
Swanson Duvall Shepard Cullen Andersen Donald W. McDonald Leasure

FRESH-SOPH BASKETBALL

Emmet Cullen.....*Co-Captains*.....Edgar Anderson

Melvin Novak, *Manager*

Robert Masterson .....*Forward*
Thomas McDonald .....*Forward*
John Lindmier .....*Forward*
Joseph Gordon .....*Forward*
Ogden Johnson .....*Forward*
Albert Greenwald .....*Forward*
Ray Duvall .....*Forward*
William McDonald .....*Forward*
Robert Swanson .....*Forward*

Charles Brens .....*Center*
Robert McGurn .....*Center*
Ralph Amsden .....*Center*
Edgar Anderson .....*Center*
Emmet Cullen .....*Guard*
Richard Stephens .....*Guard*
George Lufkin .....*Guard*
Robert Shepard .....*Guard*
Bruce Englehardt .....*Guard*

Charles Simpson .....*Guard*

SCHEDULE

FRESHMAN

Oak Park	9	Proviso	22
Oak Park	17	Waukegan	13
Oak Park	17	Evanston	20
Oak Park	21	Morton	11
Oak Park	8	Proviso	23
Oak Park	19	Waukegan	17
Oak Park	18	Evanston	15
Oak Park	13	Morton	16

SOPHOMORE

Oak Park	36	Proviso	17
Oak Park	24	Waukegan	11
Oak Park	23	Evanston	24
Oak Park	20	Morton	19
Oak Park	32	New Trier	27
Oak Park	24	Proviso	13
Oak Park	21	Waukegan	15
Oak Park	41	Evanston	21
Oak Park	16	Morton	27
Oak Park	19	New Trier	20

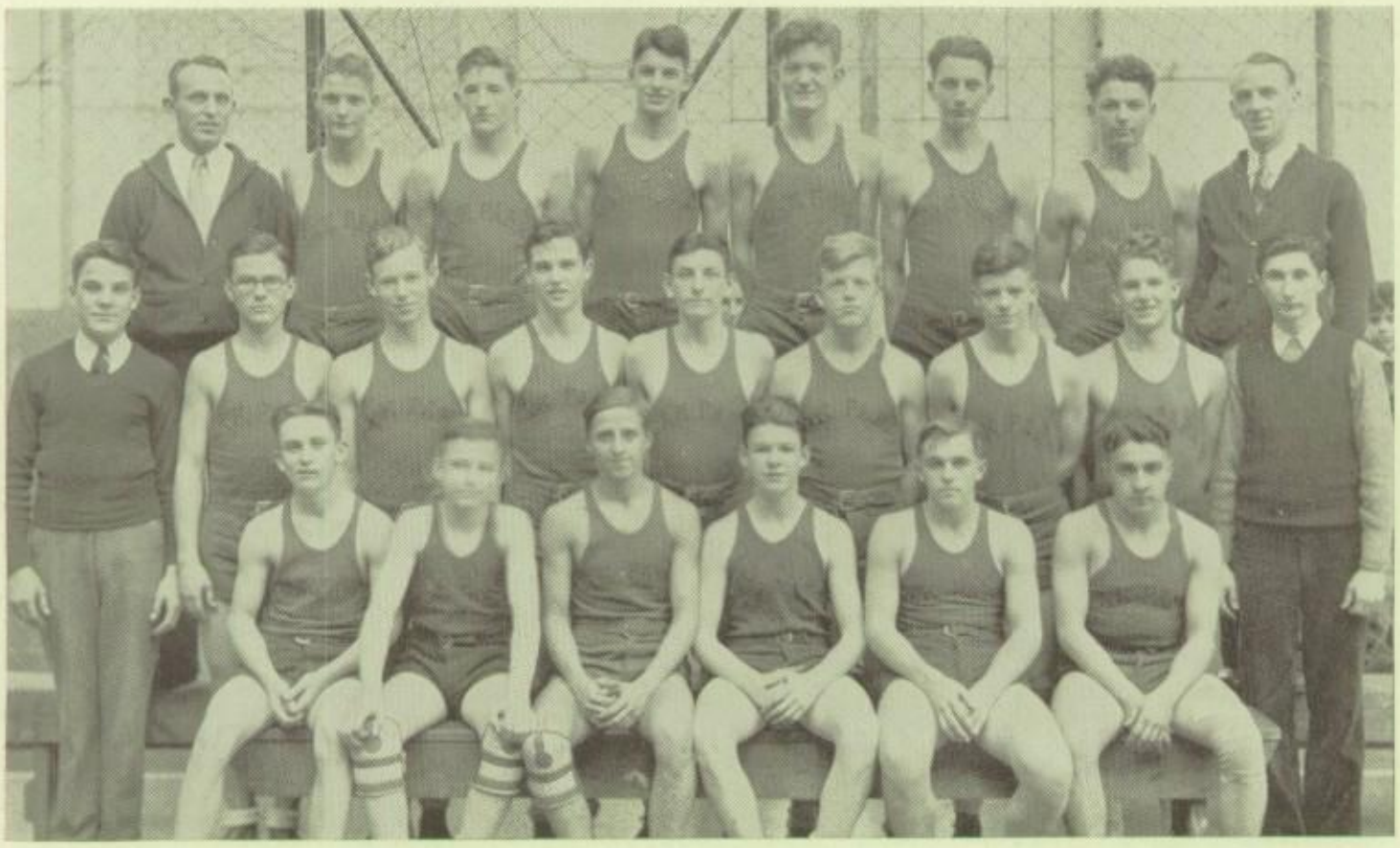

Coach Noth Anderson Finlay Sarena Gerulat Porterfield Tomasek Asst. Coach Meggelin
Hage, Mgr. Burgess Trimble Brown, Capt. Ferguson Faleide Edwards Nelson Pozin, Mgr.
Ossman Herrmann Krause Little Gore Schavone

LIGHTWEIGHT BASKETBALL

George Brown, *Captain* Sam Pozin, *Manager*

THE TEAM

George Brown .....*Forward*
Norbert Burgess .....*Forward*
Edward Tomasek .....*Forward*
Edward Gerulat .....*Forward*
Duncan Ferguson .....*Forward*
Charles Schavone .....*Forward*
William Krause .....*Guard*
Alfred Finlay .....*Guard*
William Edwards .....*Guard*
John Trimble .....*Guard*
Albert Ossman .....*Guard*
Norman Faleide .....*Guard*
John Porterfield .....*Center*
James Anderson .....*Center*
Donald Nelson .....*Center*

SCHEDULE

Oak Park 26	Maine 7	Oak Park 22	Morton 31
Oak Park 26	Maine 22	Oak Park 31	New Trier 22
Oak Park 35	Schurz 22	Oak Park 28	Proviso 43
Oak Park 20	Austin 33	Oak Park 19	Deerfield 30
Oak Park 27	Proviso 35	Oak Park 25	Evanston 38
Oak Park 19	Deerfield 25	Oak Park 13	Morton 27
Oak Park 25	Evanston 31	Oak Park 28	New Trier 17

Coach Smith — Pope — Groves — Forbes — Carr — Walker — Ketcham, Mgr.
Arrington — Chapman — Tye — Bulkeley — Charters — Langille — Grable
Jones — Olson — Phillips — Marriott — Van Natta — Pagano

JUNIOR SWIMMING

Newton Ketcham, *Manager*

THE TEAM

John Forbes ..... *Free Style*
William Pope ..... *Free Style*
Jack Bulkeley ..... *Free Style*
Robert Tye ..... *Free Style*
Aurelius Pagano ..... *Free Style*
Wallace Van Natta ..... *Free Style*
Theodore Olsen ..... *Free Style*
Thomas Jones ..... *Free Style*
Eldon Carr ..... *Breast Stroke*
John Grable ..... *Breast Stroke*
David Marriott ..... *Breast Stroke*
Alfred Groves ..... *Breast Stroke*
Clarence Langille ..... *Breast Stroke*
Emery Walker ..... *Back Stroke*
Donald Chapman ..... *Back Stroke*
John Charters ..... *Diving*
Bartley Arrington ..... *Diving*
Donald Phillips ..... *Diving*

SCHEDULE

Oak Park 31
Oak Park 15
Oak Park 40
Oak Park 25
Oak Park 35
Oak Park 44
Oak Park 30
Roosevelt 19
Maine 40
Evanston 13
New Trier 28
Morton 18
Deerfield 9
Proviso 23

League Meet: Oak Park, 27; New Trier, 26

Del Rosso Wrath Berns Johnson Pratt Sunley Schaub
Shevelson E. Walker Olson Connell Jones Sarena Cox Craig McKendry Westen
Mr. Noth Brown
Ross Burgess Armour Finley Bickel Swett Boynton Kemp Baumann W. Walker
Hammel Cooper Baird Quayle McLoraine Chellberg Avery Jones

TENNIS

Norman Bickel, *Captain* George Brown, *Manager*

THE TEAM

Norman Bickel	John Armour	Robert Boynton	Garland Craig
Norbert Burgess	Alfred Finlay	Harris Shevelson	Ryder Pratt
Joseph Ross	Russel Baird	Arnold Berns	Theodore Olson
Donald Connell	William Quayle	Robert Schaub	Robert Sunley
Leonard Swett	Robert Kemp	Robert Baumann	William Walker

SCHEDULE

Oak Park 8	Riverside 0	May 16—New Trier .....Away
Oak Park 5	Parker 4	May 18—La Grange .....Home
Oak Park 8	Riverside 0	May 19-20—State Meet .....Away
Oak Park 6	Wheaton 0	May 23—Evanston .....Away
District Meet: .....First Place		May 25—New Trier .....Home
Oak Park 7	Joliet 0	May 29-June 2—Stagg Meet.....Away
Oak Park 5	Deerfield 0	June 2—Joliet .....Away

Neumann Deisbeck Seeger Street Bond
Swaufield Purkis Crenshaw Berliner, Mgr. Hambrook
Lavin Tipshus Johnson Darling Olson

CROSS COUNTRY

Russell Crenshaw, *Captain* Fred Berliner, *Manager*

THE TEAM

Russell Crenshaw
William Lavin
Samuel Darling
Philip Johnson
Alphonse Tipshus
Nels Olsen
Gaylord Deisbeck

SCHEDULE

Oak Park	42	Proviso	24
Oak Park	46	Austin	20
Oak Park	30	Maine	28

League Meet: Evanston, 1st; Proviso, 2nd; Oak Park, 3rd

RECREATION

Joan of Arc and Atalanta, hand in hand, floated through the cold, dark, slimy tunnel, up the steps, and into the hot, damp swimming pool in the girls' field house, where scores of maidens in grayish-white splashed hither and yon in the green chlorinated water.

"They do swim beautifully, don't they?" said Atalanta.

"Yes, but for heaven's sake! If they'd only dive daintily!" answered Joan. "Three times now I've thought the board was going to break."

"And look at their eyes," said Atalanta, dipping down over someone trying to swim across the pool with a lighted candle in one hand. "They're all bloodshot."

"And their lips are purple," said Joan. "I think we'd better leave this place."

"The sooner the better for me," answered Atalanta, and they oozed into the gym balcony. There Atalanta perched on the basketball blackboard, and Joan sat on the piano.

"They're tumbling or what have you," said Joan.

"It's a pretty rough sport," remarked Atalanta. "The way some of them land in those dives, you'd think they'd break their necks."

"Why don't you try one, then, dearie?" said Joan.

"I'm sorry, darling," said Atalanta, "but I've only a shade of a neck to break."

Just then James V of Scotland entered, unconsciously squeezing the penny he held in his hand into weird and fantastic shapes.

"We've been waiting for you," remonstrated Joan. "You were going to buy us a soda. If you haven't forgotten," she added slyly. "Where have you been?"

"Oh, I got side tracked," was the monarch's embarrassed reply. "You see, I overheard something about intramurals and it appealed to me."

"What did?" asked Atalanta, winking at Joan.

"I overheard a kid saying they were going to have free throws this afternoon," admitted the king guiltily.

Rice Morrison Davis Larsen Spiker Fleming Forster Mackenzie Sebastian Reed Sundler McBarron
Grant J. Williams Winslow Strong Supple Zandstra Schulz Grim Siler Jones Luders Dutemple Coombs Lane Firmer Myers Henrick Sarber Gustafson Miller Warneke B. Williams Carroll V. Priebe B. Nichols L. Nichols C. Priebe Everhart McEwan Kreft Figatner Leland
Chauvet Silverman Dahl Griffen Lomax Reese Zimmerman Giegler Howser Rhame

ATALANTA

Atalanta Club was sponsoring a girls' race at its first spring meeting. Atalanta herself stood looking on eagerly with eyes alight. Jove, pompous and jolly in an Olympian toga, with his hair newly curled, rocked on his heels beside her. It was evident he was much taken with Atalanta and was seeking to create a good impression.

They listened intently as the judge announced the prize for the fastest runner.

"An apple, Jove, a real apple! It's truly wonderful, is it not? And all in honor of me! I simply must see it—I must! Come, let's sneak off now and take a peek at it."

"Wait a moment, my dear," and Jove restrained her gently as she leaped up lightly to search for the judge's stand. "The race is beginning—which do you think will win? That one in blue looks good to me—. She's won, by Juno! She's won!"

OFFICERS

President.....Ellen Chapman
Vice-President.....Louise Toren
Secretary.....Doris O'Grady
Treasurer.....Lillian Drechsler
Faculty Advisor.....Miss Jordan

She s'nows what she's doing

Stresen-Reuter McKay Schwaegerman Vernon Symons Victor Von Mueller Symmes Gertz Jean Robinson Helbig
Gorman Bundscho Roche Walsh Novak Healy McFeely McCreary Vincent O'Haire Hamilton Aeby Wilson G. Christie Raciti Sanborne Rheinfrank Selby Ochs Moses Coon Ellenbogan
Picchietti Bartelt Graham Birmingham Braese Cober June Robinson Beck Novotny Faden
Strong O'Grady Morrissey Toren Chapman Drechsler Curl Harker R. Christie Miss Jordan

ATALANTA

Atalanta was plucking at his toga sleeve.

"Oh come now, before they award the prize—before they take the apple away. Hurry!" She sped swiftly and invisibly across the field, Jove stumbling at her heels. She reached the stand where the prize lay and stood a moment in silent admiration, as the giant redness of the apple flamed in the sunlight and rivaled even the color of her own cheek. Only a second she hesitated; then suddenly, snatching the treasure in her hand, she beckoned hastily to Jove, who had just arrived puffing and warm. Together they sped to the gate and disappeared from view.

As the judge turned to the bare table, a congratulatory smile still lingering on his face, the shades of Atalanta and Jove stole down the street, munching the apple and chuckling to themselves.

OFFICERS

President.....Ellen Chapman
Vice-President.....Louise Toren
Secretary.....Doris O'Grady
Treasurer.....Lillian Drechsler
Faculty Advisor.....Miss Jordan

"United we stand—"

Miss Jordan Miss Clark Mrs. Wilmarth Miss Knapp Miss Pressl
Miss Maher Mrs. Martin Miss Gogle

GIRLS' PHYSICAL EDUCATION

POINT AWARDS

Herron Drechsler Chapman Davis
Christie Ochs

Schuler Novotny Stresen-Reuter Von Almen Butler
McCarthy Supple Christie

SENIOR BASKETBALL

SOPHOMORE HOCKEY

Munzel Ochs Nichols Stevens Morrison Symons Hamilton
White Rheinfrank Giegler Graham Greenberg

GIRLS' SPORTS

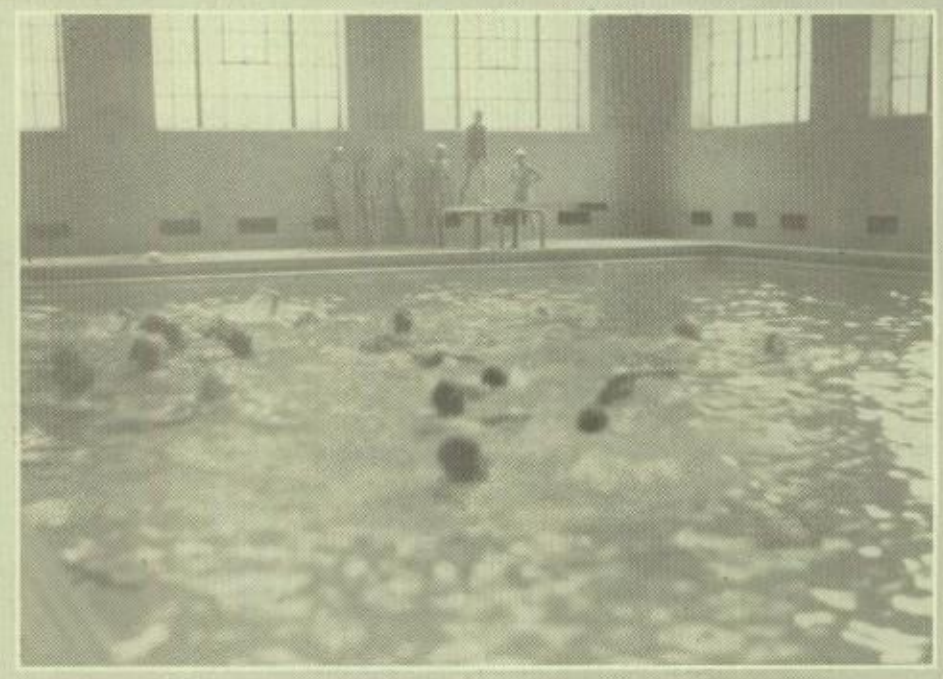

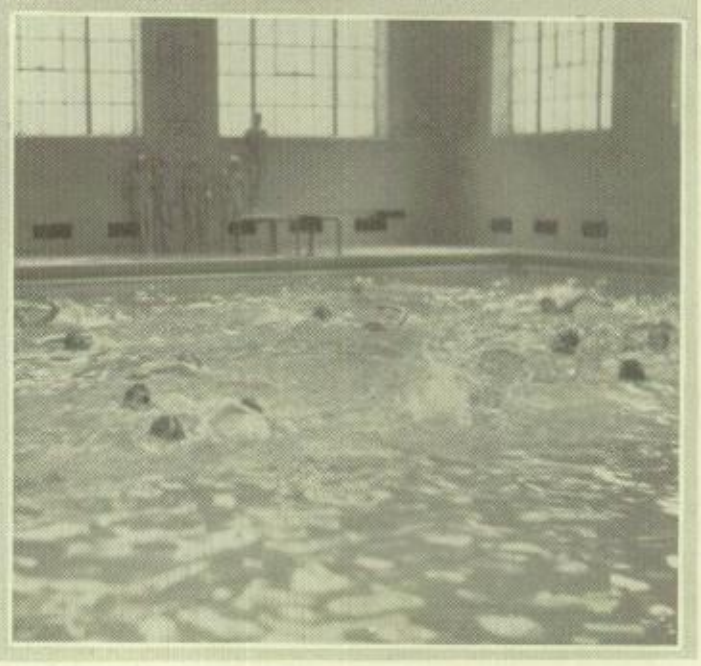

INTRAMURALS

Basketball

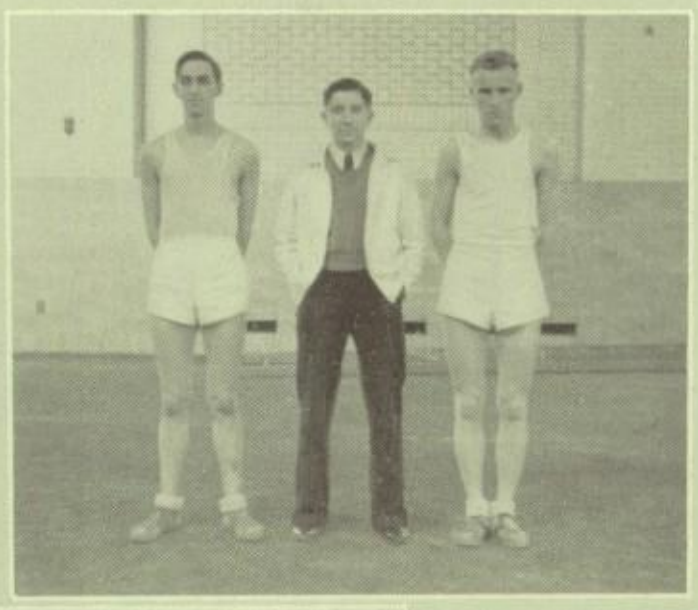

Free Throws

Basketball

Volley Ball

Track

FEATURES
RICHARD COMSTOCK '33

SENIOR MOCK ELECTIONS

Class Crooner	Harold Arado
Class Arguer	Edward Rankin
"A" Period Roamer	Howard Schomer
Boy Inseparables	George Schustek Arthur Curtis
Girl Inseparables	Elleva Joslyn Mary Kerr
Romeo and Juliet	Philip Peters Marguerite Cotsworth
Best-looking Boy	David Scholes
Best-looking Girl	Hazeldeane Anderson
Best-dressed Boy	David Scholes
Best-dressed Girl	Hazeldeane Anderson
Study Hall Entertainer	William Carson
Class He-Man	Philip Burling
Class Sophisticate	Peggy Goertz
Old-fashioned Girl	Violet Koppersmith
Big Business Man	William Krohn
Class Cut-up	Helen Heile
Class Rah-Rah Boy	Sam Pozin
Class Coquette	Virginia Blaine
Class Woman Hater	Norman Bickel
Class Man Hater	Helen Curl
Locker Lizard	John Sardeson
Class Punster	Philip Peters

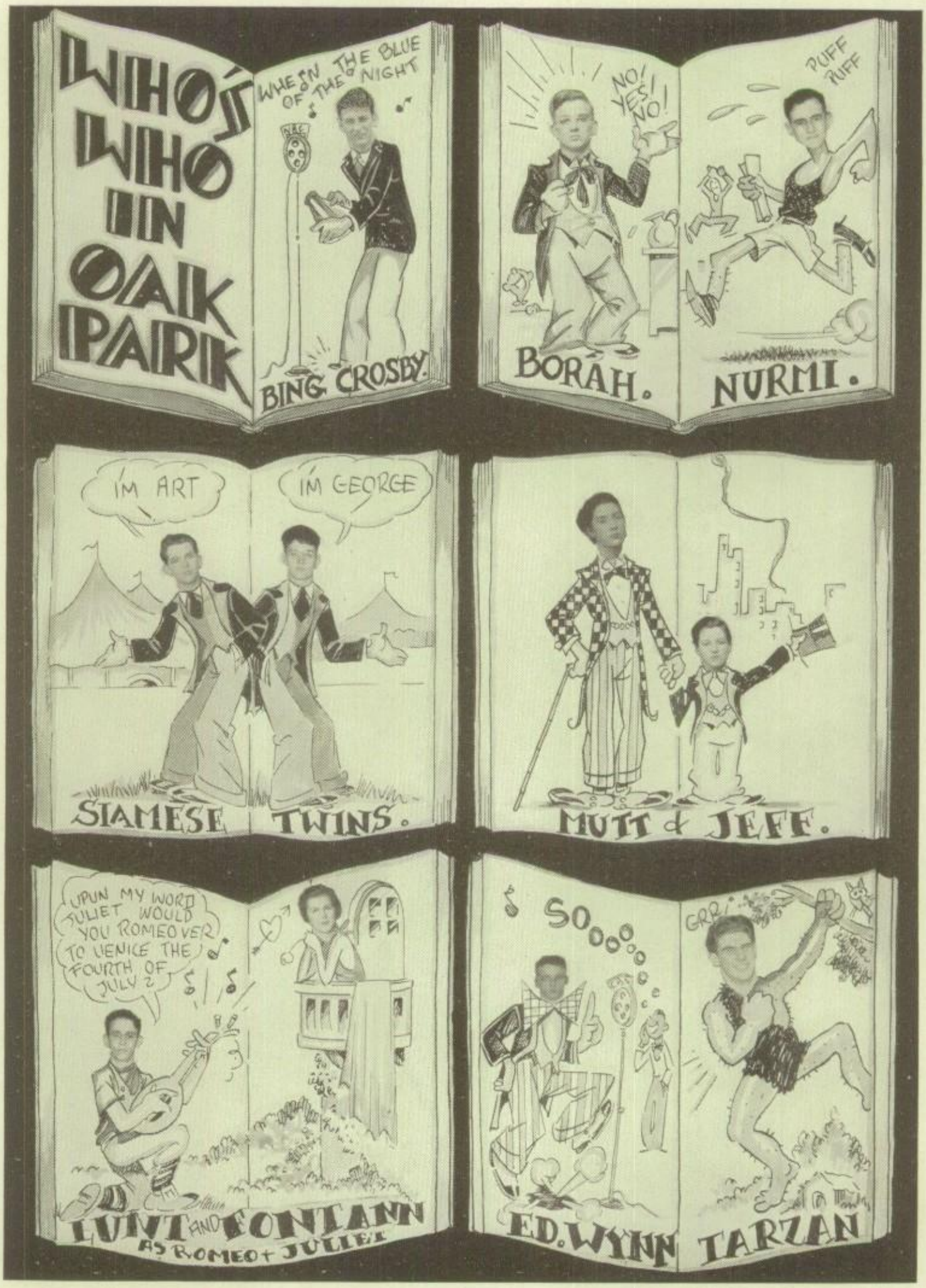
WHO'S WHO IN OAK PARK
WHERE IN THE BLUE OF THE NIGHT
BING CROSBY.
NO! YES! NO!
BORAH.
PUFF PUFF
NURMI.
I'M ART
I'M GEORGE
SIAMESE TWINS.
MUTT & JEFF.
UPON MY WORD JULIET WOULD YOU ROMEO VER TO VENICE THE FOURTH OF JULY?
LUNT AND FONTANN
AS ROMEO + JULIET
SO.....
ED. WYNN
GRR!
TARZAN

BEAU BRUMMEL
KAY FRANCIS
CONNIE BENNET
MARY PICKFORD
PRIVATE
J.P. MORGAN
LOUISE FAZENDA
OH! MINNIE
BOOP BOOP PA DOOP
MICKEY MOUSE
BETTY BOOP.
ER GULP
OH! SLIM
SLIM SUMMERVILLE
ZAZU PITTS
PALS!
CLARK GABLE
WHO'S WHO
'33 WALL BOXES

SONNETS

I

Now, in the last blue haze of setting day,
I turn my footsteps to the uphill road,
To leave alone the birches slim, that sway
Above the brooks, and pear-trees with their load
Of fragrant blooms. . . . The pastures, and the sod,
Clean-smelling where the plowman's share has turned . . .
The valley-houses, white and thatched, the broad
Brown road, the wayside thickets, freshly ferned . . .
There at my feet they rest, familiar things,
That I have known, and take away with me,
Though, in the swift succession of new springs,
This place may change, and I not here to see.
  Yet in the dusk the uphill path is sweet—
  So let my heart lend wings to eager feet.

II

What matter if it be as all men say:
That mountain-tops are lofty crags and lone,
Where beat the solitary winds, and day
Lights only barren soil and jagged stone,
And torrents crashing down the mountain-wall?
I have no fear of height nor endless space,
Nor clouds as somber as the fogs of fall,
Nor bitter winds that breathe into my face,
I have a faith to keep . . . And on that height
Soon shall I stand, amid the argent spheres
That float upon the rivers of the night;
Whose voices still the lonely prophet hears.
  And this I know, the pinnacles will light
  With something more than starshine . . . and more bright.

MARY ADAIR HARRISON.

THE STUDENTS' PROGRESS

From the realm of childhood into that of the maturity to come: Delivered in the similitude of the famous dream of John Bunyan, to whose dear old ghost I extend my most humble apologies.

As I strolled through the wilderness of this world, I lighted on a certain place where was naught to disturb my slumbers, and I laid me down in that place to sleep; and as I slept, I dreamed a dream. I dreamed, and behold, I was marching along with a great company of children. There was a large wicket-gate of stone before us, beyond which I could see naught, but as I looked to the rear, in the direction from whence we had come, I could see the long, hot, dusty road of Elementary Education which meandered over the grassy meadows of Happy Childhood, and I could see, still farther off in the direction from which we had come, the deep vale of Infancy and Ignorance.

And in my dream I knew that we had trod that dusty road for eight long years, but few of us were footsore and weary, and most of us were eager to enter upon the new and strange domain which lay beyond the gate. And I put a question unto my neighbor—Whither go we? And he replied—Verily, the road ahead is as well known to you as it is to me!

Several of them remarked a curiously engraved shield carved in the arch of the gate; and on this shield was an acorn and three trees by a river, and across the shield were two words scriven in strange characters which none could understand.

And one said—I know one who has been through this gate and he has said that the import of the words above are,"All hope abandon, ye who enter here!" And there was much fear and doubt spread among many of the company.

But lo, in my dream we advanced through the stone portal, some timorously, others with happy confidence, and others with mere curiosity; and we had passed the first wicket-gate.

We could see but little of the road ahead of us, for our eyes were blinded by a great, brilliant light which intensified the darkness about us, as of one who first enters upon a darkened cinema theater.

There were those about us who were there to add words of counsel and advice, and there were those who had entered the portals before us who looked upon us with scorn and derision. But lo, we were wiser than our elders had thought us to be. We were soon able to see the path ahead with more clarity. Our confidence grew, for we had with us many competent and experienced guides to instruct us and some to assist those who might stumble on the road.

And a few were bewildered when they found that they were not taking the same path as their companions, for behold, the road had divided itself into several parts. But we could tread firmly forward for we knew that most of the roads were to converge again at that dazzling point called the Triumphal Arch of Graduation. But alas, some were beginning to walk upon roads that did not lead to the arch. A few, being wise, did perceive their mistake and did cross unto the right road before the crossing should become too arduous.

We advanced now with greater confidence and speed as the year grew on

(for in my dream, time did pass rapidly) and we did cross the first ridge. And we were rewarded and rested by our first milestone.

Then I heard in my dream the voices of my companions calling back as we beheld another company coming through the wicket-gate, and we looked upon them with disdain and derision.

Lo, said we—How small they are; how like bewildered sheep they come. Verily, we were never like that!

Now I saw in my dream that just as we had ended this talk, we drew near to a very miry slough that crossed our various roads; and we being heedless, did fall suddenly into the bog. The name of the slough was First Adolescence. It was at this point that it crossed most of the roads; but being irregular in shape, it was so that many had already fallen into it, and a few were yet to fall. But there was no road that did not pass through it.

And we floundered in it, hopelessly bemired; but lo, as we stepped deeper, we grew proportionately larger and stronger! As we struggled in the mire, we were often heedless of our own struggles, having begun to look about at the others. And each one looked with dismay at his own awkwardness and with envy at the seeming grace of everyone else. But we finally struggled to the other side of the slough. Many of us, having been lost in the mire, had come out upon a different road than that which we had first taken, but we stepped resolutely onward, glad to be free of the bog, although the mud still clung to us.

Then the boys began to look with favor unto the girls and the girls unto the boys. Methought in my dream, as I beheld the girls, that forsooth, only in the balmy climate of Oak Park and River Forest could such fine specimens of young womanhood be produced!

And the pathways again became a little easier, and we trod them leisurely; and verily, many of us did walk at such an easy pace that it became necessary for our guides to quicken our steps.

For then did we notice our new selves as well as the others, and we did take casual excursions from the Highways of Education. Many of the young men, noticing their newly strong bodies and capable arms and legs, did strike off from the road and did begin to scale that rugged hill called Athletics.

And beside the highways there were pleasant woodland paths; and many did cut off from the roads to congregate on these paths. As yet, there were only a few of these lanes, but we saw that there was a complicated labyrinth of them which lay ahead. There was a large grove where we could give vent to our romantic emotions (ah, did we then have emotions!) and the boys could exercise their newly-found bass voices in dramatic work. A few came together, feeling that their experience in passing through the Slough of First Adolescence was worth writing about; and lo! we had embryonic literary lights. And beside these paths there were others which led through the palaces of Worldly Pleasures (and never before had we ever been in such sumptuous palaces!). Many of us, alas, forgot the Highways of Education in following these paths; but we were wise, and we did return in time. For by these roads were the only passes through the obstacles which lay ahead.

And behold. We had passed the second milestone. And we had passed the half-way mark.

And some did then look back at the company behind us which was struggling awkwardly through the slough; and they looked upon them with deriding laughter. And they did say—Forsooth, how clumsy they are. We never could have been like that!

And now we were confronted with a real labyrinth wherein pathways and highways did weave among each other. And the hundreds of strange buildings and palaces through which they passed was like unto another Century of Progress Exposition. Then I knew in my dream that we had come unto Activity Fair.

To recount all of the wondrous things which I saw in my dream would be a task too great; suffice it to say that he who desired it could find pathways and palaces unto his liking. There were places wherein the young men or the young women could expound their theories on war, peace, politick, or what else of great import. It was marvelous in my dream, to think upon the facility with which they solved the great problems which weight the brains of the great sages of the Nation! There were places wherein bards or romancers could display their precious writings. Some did busy themselves in the publication of bulletins of the way and journals of the voyage. Some did stage comedies and tragedies for the entertainment and edification of all. And then there were leaders and councils to maintain the unity of the group.

Some, ever mindful of the Highways of Education, did establish fine records of progress; and it was marvelous to behold how many could make these fine records and still find time to make frequent excursions through Activity Fair.

And in this way, we passed our third milestone, and did commence the last stretch of our journey. Nay, we did not look back in disdain at the parties which were following us—For behold, we said—We have outgrown such juvenile manifestations of arrogant scorn. We shall not deride our poor inferiors!

And thus we looked upon them with a kindly, patriarchal, but haughty tolerance which is yet more exasperating than any outward display of disdain; but it was another step into that maturity for which we were striving.

Then, in all activities wherein we had entered did we assume the role of leaders; and though we had scattered everywhere over the labyrinth of Activity Fair, forsooth, never before had we been so conscious of the unity of our group. It was according to nature that we assumed the places left by our predecessors, but we did strive to outdo them. In many fields did we engage in more activities and win more honors than were expected of us.

Finally, after we had passed the crest of the last hill, did we see that triumphal arch of our hearts' desire, Graduation. But we did pass through that palace all too quickly, and lo, at the rear of the palace was another wicket-gate, more awesome than before. Beyond it stretched a great terrain of sweeping plains and rugged mountains. The roads ahead were much longer and more precipitous than could be imagined, but a rising sun did bathe the scene in a glory that did give us confidence for this new and much greater voyage on which we were to set forth.

Then I awoke; and behold, it was a dream.

David S. Savler.

moser

BUSINESS
COLLEGE

The Business College with the University Atmosphere — Famous for the High Type of Employees it Develops

ONLY
FOUR YEAR HIGH SCHOOL
GRADUATES ENROLLED

Bulletin Free on Request

NO SOLICITORS EMPLOYED

116 South Michigan Avenue
Chicago
Randolph 4347

SUMMER SCHOOL . . .

OFFERS A SPLENDID OPPORTUNITY FOR AN INTENSIVE STUDY OF STENOGRAPHY AND TYPEWRITING BEFORE ENTERING THE UNIVERSITY. REGISTRATION OPENS JUNE 1. SHORT HOURS.

Those desiring a Business Career may choose

PRIVATE SECRETARIAL SCIENCE

or

BUSINESS ADMINISTRATION

and

ADVANCED ACCOUNTING

(Only High School Graduates May Enter the Above Depts.)

STENOTYPE DICTAPHONE

For Information Call or Write

Metropolitan Business College

A LEADER FOR MORE THAN SIXTY YEARS IN COMMERCIAL EDUCATION

OAK LEAVES BLDG.

1140 LAKE ST.

OFFICE SUITE 308 PHONE VILLAGE 5880-5881

Lawrence
Hodgins
Curtis
McBarron

Burling
Millen
Ruprecht
Johnson

Doerffel

Stone
Speer
Schustek
Quirk

Scholes
Jirka
Rogers
Kissock

You must Train for Progress and Success

77th YEAR

The HALL of SCIENCE one of the ultra modern units which distinguish the 'Century of Progress' Exposition located in Chicago's 'Front Yard'.

●

Enrollment at Bryant and Stratton College affords the opportunity of choosing among sixteen college grade courses including Business Administration, Executive Secretarial, Stenotype, Commercial Italian, French or Spanish, General Accounting, etc. School location is superb . . . Classmates are congenial . . . Environment is that of briskness and energy naturally found in an enterprising business office . . . . . .

For one hundred years Chicago has been building and stands today in the front rank of world cities. The rapid growth, orderly arrangement, and massed beauty of the city show clear vision and careful planning when she was young.

Will you so plan your career that your personal progress will be something to celebrate? Five years hence will you be able to congratulate yourself for having had the foresight to take advantage of the intense practical training available at this school?

For more than three quarters of a century Bryant & Stratton College has been placing capable young men and women in positions of responsibility and opportunity.

Bryant & Stratton COLLEGE

18 SO. MICHIGAN AVE., CHICAGO, ILL.

THE SCHOOL THAT TRAINS PROGRESSIVE LEADERS

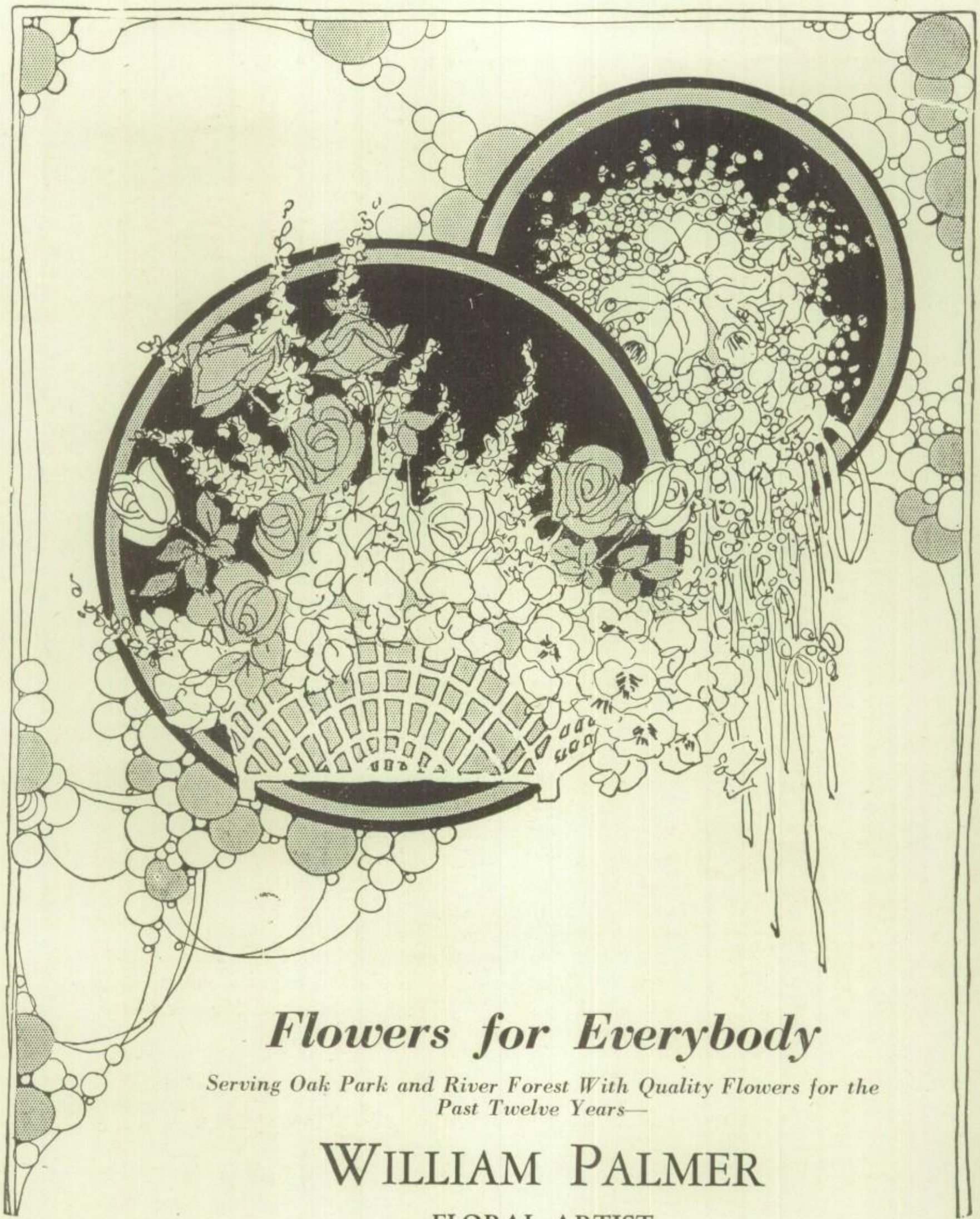

Flowers for Everybody

Serving Oak Park and River Forest With Quality Flowers for the Past Twelve Years—

WILLIAM PALMER

FLORAL ARTIST

100 N. Oak Park Ave.—Euclid 426

ONLY 1 STORE—NEVER AFFILIATED WITH ANY OTHER STORE

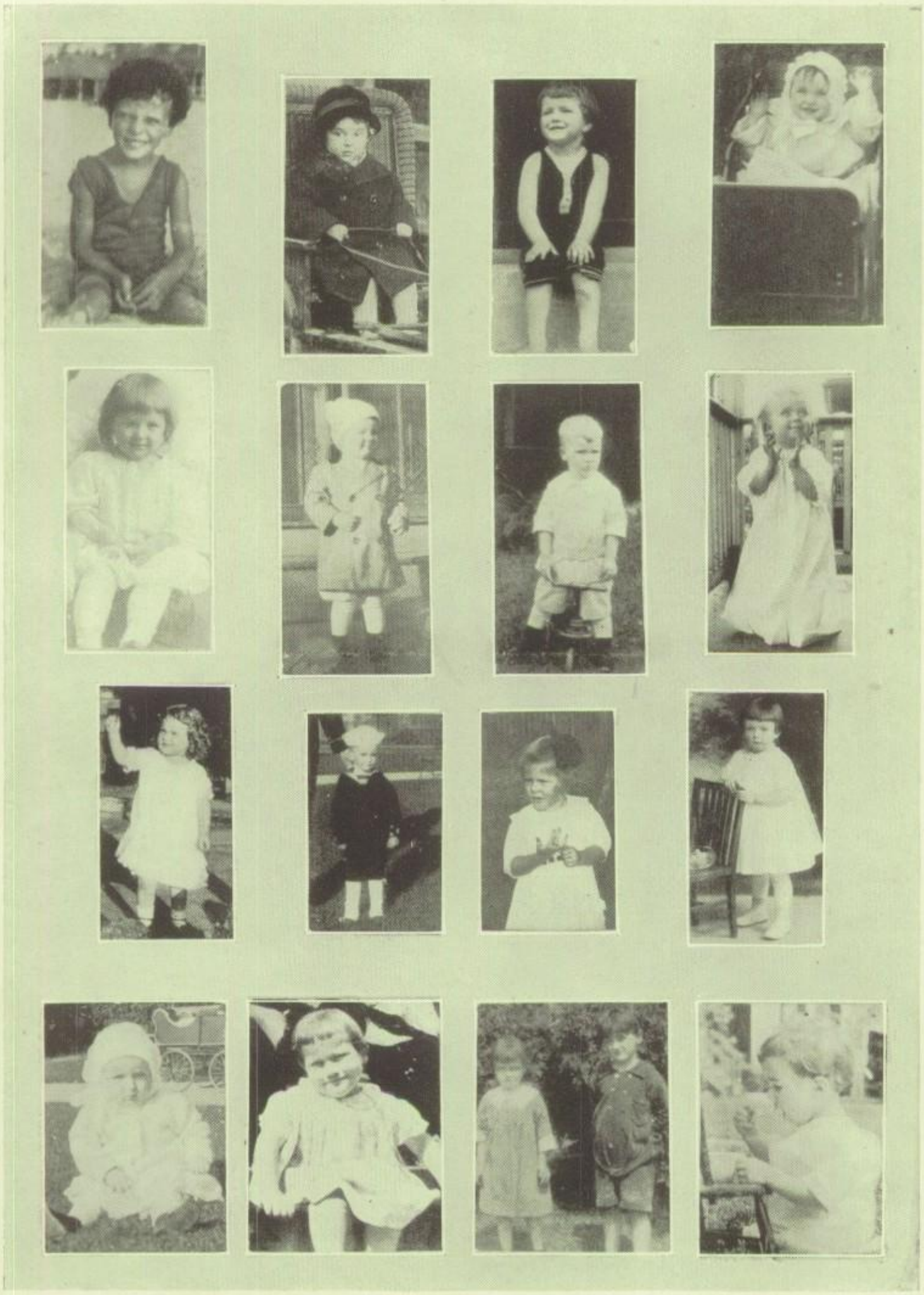

Kasley
Critchfield
Oaks
J. Carson

Gray
Piggott
Crowley
Chilton

Zeutell

Gilmour
Leighty
Christie
Weyburn

W. Carson
Gibbs
Wilson
Leland

It Is the Policy of This Bank

to serve depositors in a distinctive, careful and courteous manner; to keep in mind the individual requirements of each and to leave nothing undone that will better protect the customers' interests.

Those having financial matters to transact are cordially invited to avail themselves of our facilities and equipment for the safe handling of matters of this nature.

AVENUE STATE BANK

104 N. Oak Park Ave.

OAK PARK, ILL.

With Compliments

of

YOUR LUNCH ROOM

"Convenient and Economical"

WHAT THE CHILD IS •

THE GROWN-UP WILL BE

Education . . . so much more than just reading, writing, and arithmetic! . . . the art of gracious living . . . the appreciation of good foods . . . things the future hostess and host should learn . . . and can learn only through knowing the finest foods . . . And there are none finer than Richelieu Quality Products.

RICHELIEU *Grocer Agents*

OAK PARK AND RIVER FOREST, ILLINOIS

Wm. Y. Gilmore & Sons

Retailers of Fine Dry Goods

LADIES' WEAR - MEN'S WEAR

Oak Park Avenue at Lake Street

BLUE CAB

Village 5800 Forest 1740

Figatner-Scott Co.

WHOLESALE AND RETAIL

WALL PAPER

Paints — Oils — Varnishes

Painters' Supplies

Chicago Store
4341 W. Madison St.
Columbus 2660

Cicero Store
6031 W. 22nd St.
Cicero 67

Savler
Schomer
Gertz
Licht

Spaulding
Cotsworth
Bradshaw
Davis

Christopher
Smith
Olson
Tirrell

Perrin
Jeffries
Mattmiller
Herrs

Pre-Dental Year Begins

OCTOBER 3rd, 1933

Loyola University College of Arts and Sciences offers a pre-dental course which is especially designed for the prospective dental student. The work is given part in the downtown college at 28 North Franklin Street and part in the dental building, 1747 West Harrison Street.

In conformity with dental educational standards the course includes all of the required subjects and in addition, work of a dental nature enabling the student to enter the four-year dental course with thirty-two semester hours of college work.

Further information may be had by addressing

THE REGISTRAR

Chicago College of Dental Surgery

DENTAL DEPARTMENT OF LOYOLA UNIVERSITY
1747 West Harrison Street
CHICAGO, ILLINOIS

SERVING

OAK PARK AND
SURROUNDING COMMUNITY
FAITHFULLY SINCE

1892

MEMBER FEDERAL
RESERVE SYSTEM

Oak Park Trust & Savings Bank

LAKE AND MARION STREETS
OAK PARK, ILL.

A. Carlstrom
JEWELER

EXPERT CLOCK
AND WATCH
REPAIRING

QUALITY-FIRST
STRICKLAND'S
FOODS
127 Marion St.
Euclid 3800
721 Lake St.
Village 4900
OAK PARK, ILL.

Home of
OAK PARK PRIDE COFFEE

GRABLE'S
ART
SHOP

A Gift
for
Every
Occasion

Telephone Euclid 9830

B. M. Norton & Co.
INTERIOR DECORATORS

133 Forest Ave. Oak Park, Ill.

142 S. OAK PARK AVE. 1102 CHICAGO AVE.

THE
PETERSEN ICE CREAM
SHOPS

Bulk and Brick Ice Creams
Frozen Puddings *Fancy Molds*
Spun Sugar *Ribbon Candy*

Euclid 6130 Euclid 6131

Compliments of

GINOCCHIO
BROTHERS

A Drug Store at Your Door
CALL EUCLID 4700

FAIR OAKS PHARMACY
R. L. Shiley, R. Ph.

Ridgeland and Chicago Avenues
OAK PARK, ILL.

The
ROUND TABLE TEA ROOM

HOME-COOKED MEALS

That Do Justice to an Appetite

735 Lake Street
JEAN GROOTE, Prop.

Furs

DIGNITY AND GOOD TASTE
INDIVIDUALITY AND
EXCLUSIVENESS
CHARACTERIZE ALL FURS
DESIGNED AND MADE
IN MY SHOP

Madame Pankow

1033 SOUTH BLVD. EUCLID 371
OAK PARK, ILL.

NOTH LIBRARY and GIFT SHOP

Bridge Prizes and Personal Gifts at Very Low Prices
Newest Fiction and Non-Fiction

181 S. Oak Park Ave.

Phone
Euclid 3500

Hours: 11 A. M. to 8 P. M.

BON VILLA
DINING ROOM
Quiet and Friendly

320 Wisconsin Ave.
OAK PARK, ILL.

OAK PARK GARAGE

Located One-Half Block from High School
Reasonable Rates by the Month
for Cars Left During School Hours

EXCELLENT AUTO LAUNDRY AND GREASING DEPARTMENT

515-19 Lake Street
Euclid 10175

Cameras and Photographic Supplies, Barometers, Thermometers, Binoculars, Field Glasses
Scientific Instruments

Hattstrom & Sanders

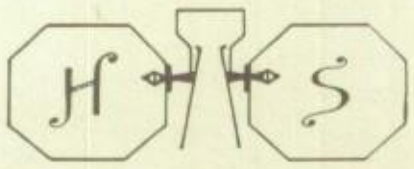

Scientific and Manufacturing Opticians
Oak Park, Ill. Cor. Lake and Forest
PHONE VILLAGE 9298

Compliments of

Chicago West Town Railways,

Inc.

Stevens Wade Joslyn M. O'Hara H. O'Hara
Trimble Blaine Forster Stinson
Regan McNair Hemingway Cotsworth

NEWSPAPER CIRCULATION

SPELMAN BROS., INC.

808 North Boulevard

Compliments of

ROY S. RALSTON

Jobbing Confectioner

Compliments of

POPKEN HARDWARE CO.

Compliments of

KNEIP and BOWEN

Compliments of

Brooks Laundry

DRY CLEANING - RUG CLEANING - DYEING

"Bundles of Satisfaction"

VILLAGE 8000 AUSTIN 1960

PERFECTION BRAND
Exceptional Quality
BUTTER and EGGS
CAFETERIAS, HOTELS, CLUBS
DINING CARS A SPECIALTY
SPANGENBERG & CO.
EST. 1865 48 W. KINZIE ST.

HARDWARE HOUSEWARES
Gift Headquarters
WALKER COMPANY
126 North Oak Park Avenue
OAK PARK, ILLINOIS
Phone Euclid 9700
RADIO & TOYS SPORTING GOODS

AVENUE BAKE SHOP
John R. Waters, Proprietor
Phone Euclid 1145 143 S. Oak Park Avenue

SNOW BROS.
Authorized Ford Dealer
EUCLID 7100 1011 SOUTH BLVD. AUSTIN 4422
Ford Cars Convenient Terms Ford Service

Ask Your Dealer for
WESTPHAL'S
ROOT BEER AND GINGER ALE
Costs More—But Worth It
Phones: Euclid 252, Forest 2337

Mr. McDaniel
Miss Remsburg
Miss Davis
Mr. Stevens

Mr. Hecketsweiler
Miss Maxwell
Mr. Kitch

Mr. King

Miss Jordan
Mr. Lane
Miss Bennett
Mr. Schneller

This Book Is Bound in a

MOLLOY MADE COVER

FOR WHICH THERE IS NO SUBSTITUTE—OR EQUIVALENT

MOLLOY MADE COVERS, produced by the oldest organization in the cover field, are today, as always, the standard of excellence. Your book, bound in a MOLLOY MADE COVER, will give you the finest obtainable.

Write for information and prices to

THE DAVID J. MOLLOY PLANT

2857 North Western Avenue Chicago, Illinois

AFTER
THE
THEATER

EVERYWHERE THERE IS ONE FAVORITE RENDEZVOUS FOR AN "AFTER-THE-THEATER BITE"

In Oak Park it's the Oak Park Ice Cream Shop

Delightful Atmosphere : Delicious Sandwiches : Sodas and Sundaes

OPEN UNTIL 1 A. M.

OAK PARK ICE CREAM SHOP

814 North Boulevard Oak Park

THE BLUE PARROT TEA ROOMS

Artistic Atmosphere *Superior Cuisine*

Private Rooms for Parties

BLUE PARROT PATIO
1120 Westgate, Oak Park

LE PETIT GOURMET
619 North Michigan Ave.
Chicago

BLUE PARROT INN
(The Original)
1718 Broadway
Denver

All Under the Same Discriminating Management

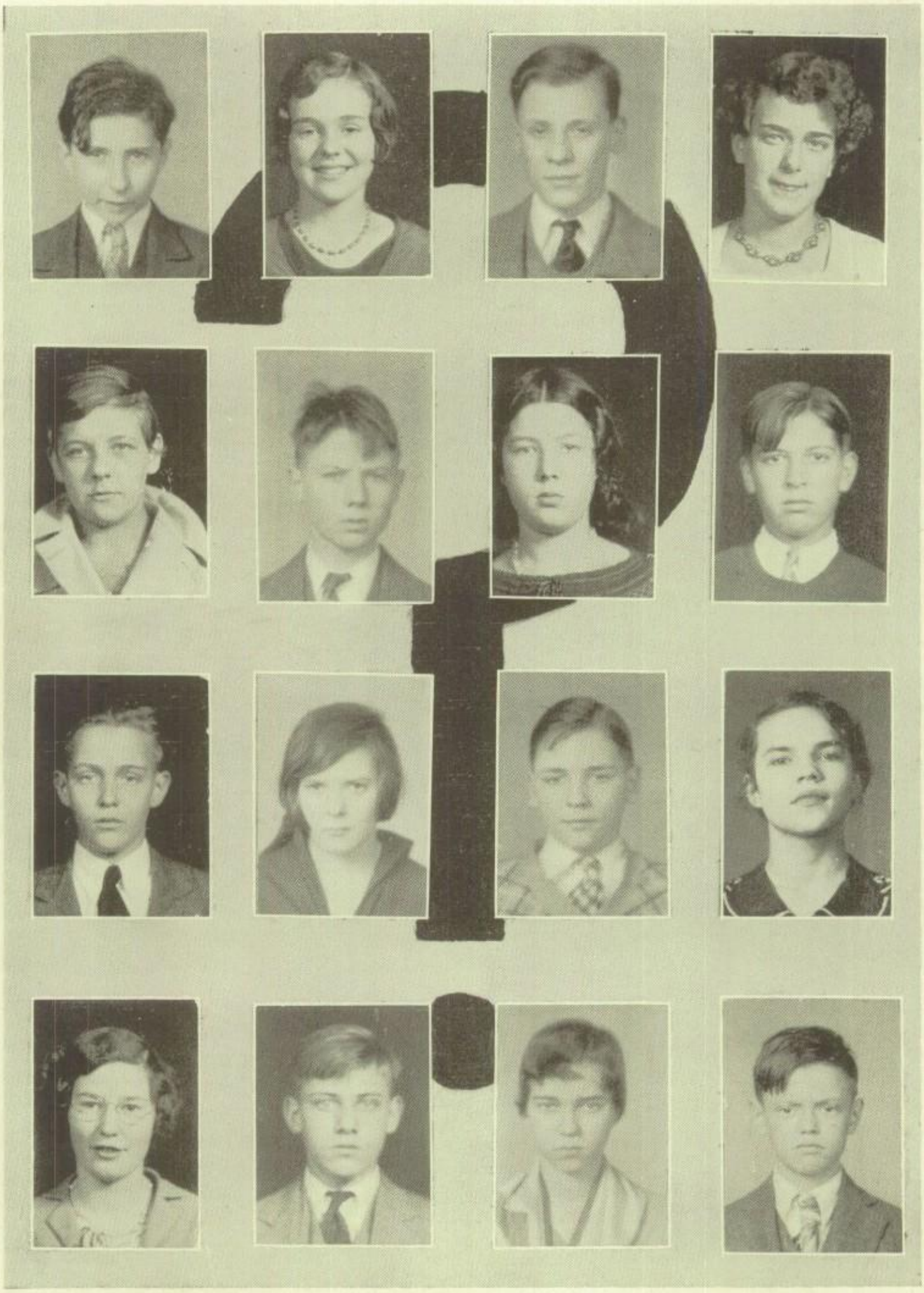

"When we were young and very young"

The GIBSON STUDIOS

58 EAST WASHINGTON STREET

CHICAGO, ILLINOIS

TELEPHONE
CENTRAL
3 9 8 2

PORTRAIT PHOTOGRAPHERS FOR THE 1933 TABULA

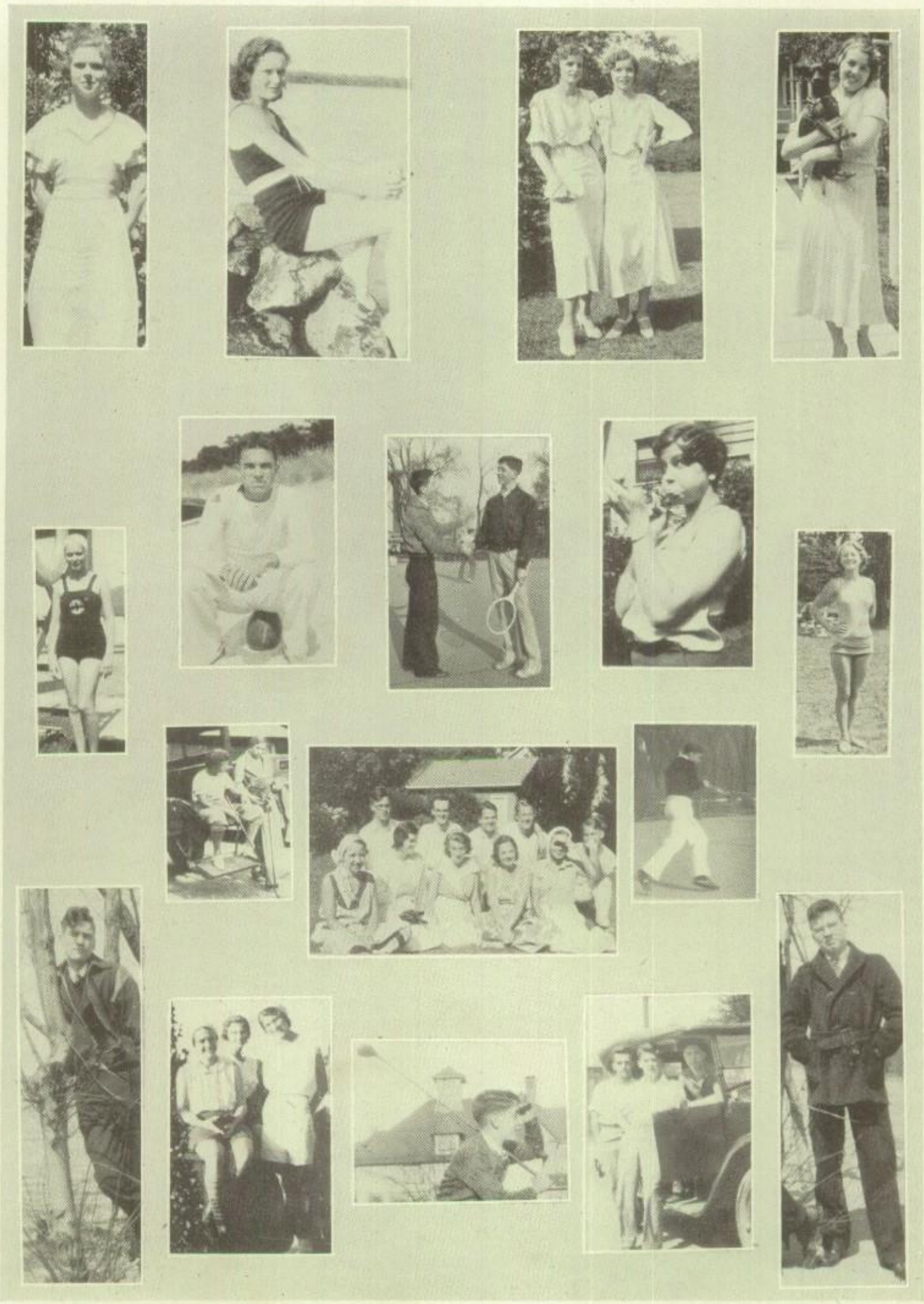

Kress Kissock Vera Von Almen Veryl Von Almen Peterson
Roth Zinkil Brown Bickel Heile Jos
Ruprecht Hemsen Carson Leighty Badenoch Crowley Hafner Riker Doerffel Boynton
Emerson Armour Burgess
Stockdale Schelzel Hummel Curl Savler Christopher Burling Lawrence Luff

SOUND managerial policies and long, successful experience have provided us with sufficient equipment, adequate personnel, and ample resources to render dependable service as artists and makers of fine printing plates. That you will be secure from chance, is our first promise.

JAHN & OLLIER ENGRAVING CO.
817 West Washington Blvd., - Chicago, Illinois

In the foreground - Ft. Dearborn re-erected in Grant Park on Chicago's lake front. Illustration by Jahn & Ollier Art Studios.

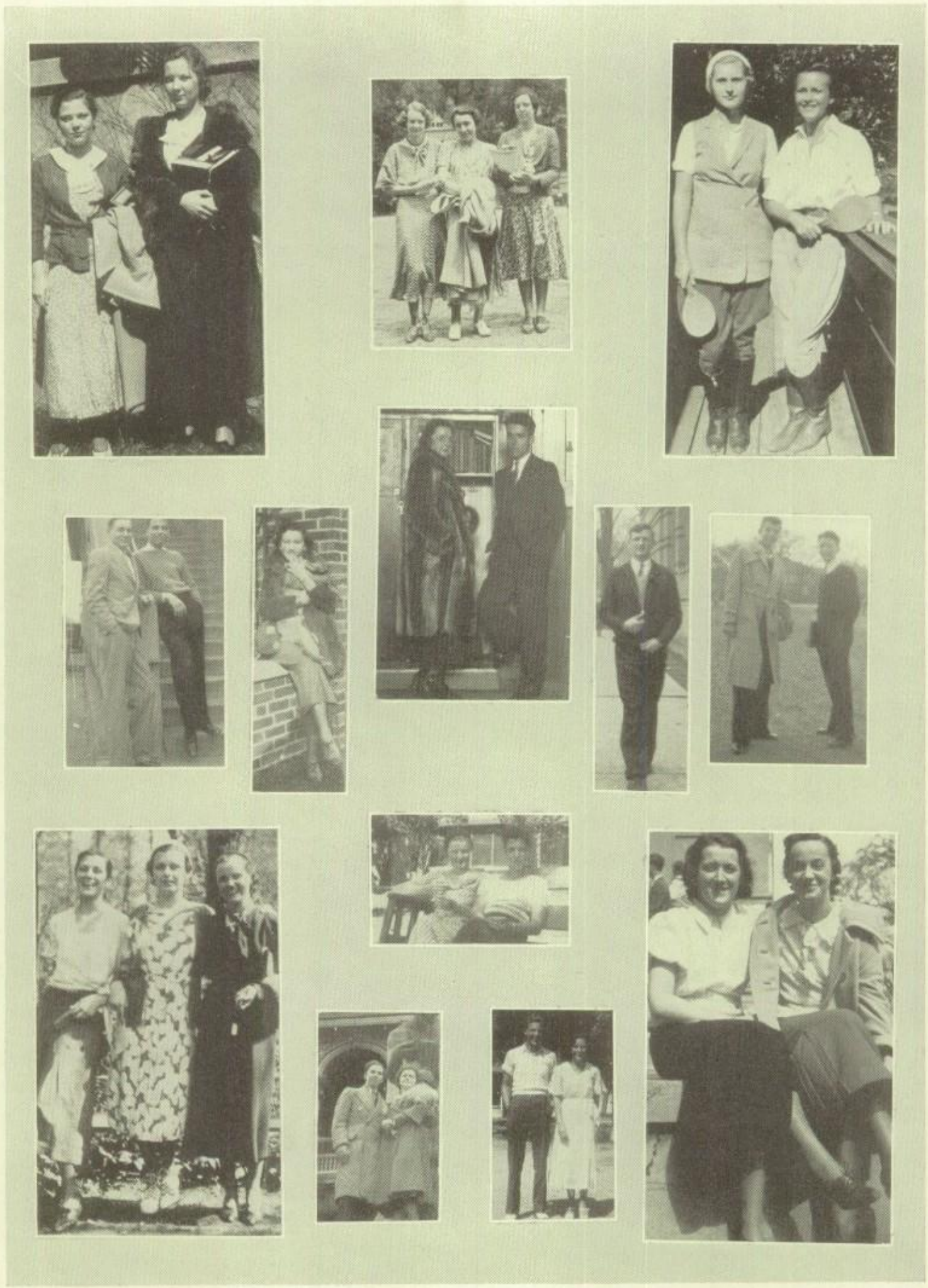

Miehle Nelson Johnson McFarland Tirrell Koehler Kerner
Hemingway Kasley Leland Anderson Sardeson Christman Gertz Ingraham
Pither Wilson Scott Taylor Hill Zoller Geringer
Johnson Quirk Coombs Stevens

"I am the printing press, born of the mother earth. My heart is of steel, my limbs are of iron, and my fingers are of brass. I sing the songs of the world, the oratorios of history, and the symphonies of all time". . . . Robt. H. Davis.

WE LIKE to think of the printing press and of our business in these terms. The fact that every printed piece is the material realization of some one's thought and industry is constantly before us.

This, the 1933 Tabula, is your book and it will live for many years. We have tried to make its physical form worthy of the wealth of memories it contains, so that when its pages are turned in the future it will bring to your mind a satisfactory remembrance of the all too short years spent at Oak Park High School.

PIONEER PUBLISHING CO.

Printers and Publishers

1140 Lake Street *Oak Park, Ill.*

Flowers by CRUM

CRUM BROTHERS
FLORISTS

CHICAGO
5701 W. Madison St.

OAK PARK
121 N. Marion St.

To the Graduates

Do not lose that which you have gained—buy a typewriter and keep in practice—perfection is only achieved through constant effort—"Now" more than ever before you will find that "SUCCESS" depends on the EXCELLENCE of your work.

Cless O Burras

TYPEWRITERS AND SCHOOL SUPPLIES

1011 Lake St.

Tel. Euc. 510

14 Years in Oak Park

Russell's Barbecue
THATCHER AVE.
Just North of North Ave.

Boyson's Jewelry Shoppe
123 NORTH OAK PARK AVE.

The Bid Is Down
the Quality up

Davis Coal & Coke Co.

100 N. Ridgeland Ave.
Euclid 552—843

Seven Years of Quality Service
to Your High School

INDEX

Amazons, The 141, 145
Artists 133
Atalanta Award Winners 212
Band 124
Boys' Conference 111
Captains 188, 189
Century of Progress 109
Class History 223-225
Class Poem 222
Clubs:
- Arts and Crafts 116
- Atalanta 210, 211
- Aviation 130
- Boys' Camera 129
- Brooks 112
- Burke 152
- Chemistry 176
- Commercial 114
- Drama 146, 147
- Forum 151
- French 168
- Gavel 150
- Geography 177
- German 169
- Girl Scouts 117
- Girls' Camera 128
- Hi-Y 113
- Latin 166, 167
- Lincoln 153
- Masqueraders 148, 149
- Monogram 190
- Music 126
- Newton 183
- Radio 131
- Science 178, 179
- Scribblers 163
- Spanish 170
- Sportsmen's 118
- Stamp 115
- Story 162
- Zoology 182

Cyrano de Bergerac 140, 144
Dance Orchestra 127
Everyman 142, 145
Faculty 20-25
- Art 20, 134
- Commercial 20, 181
- English 20, 21, 164
- History 21, 181
- Household Arts 22, 135
- Latin 22, 165
- Library 22, 157
- Manual Training 22, 135
- Mathematics 23, 180
- Modern Language 23, 165
- Music 23, 134
- Office Staffs 24
- Physical Education 24, 191, 212
- Public Speaking 24, 157
- Science 25, 180

Girls' Club Council 106
Girls' Club Show 141, 145
Girls' Conference 110
Graduation 90
Honor Rolls 91-93
Junior Council 108
Junior Officers 103
Lights Crew 119
Literary Tabula 160
Mr. McDaniel 19
National Honor Society 94-95
Office Secretaries 24
Orchestra 125
Photo Staff 132
Pot Boiler, The 143
Scholarship Awards 91
Senior:
- Album 30-89
- Annual 159
- Elections 96-99
- Class Officers 29
- Class Play 140, 144

Smoking Council 105
Sophomore Girls' Council 107
Stage Crew 119
Station YYYY 143
Student Council 104
Supervisors 20
Swimming Records 201
Tabula Publishing Board 161
Track Records 200
Trapeze 158

The Bid Is Down
the Quality up

Davis Coal & Coke Co.

100 N. Ridgeland Ave.
Euclid 552—843

Seven Years of Quality Service
to Your High School

INDEX

Amazons, The 141, 145
Artists 133
Atalanta Award Winners 212
Band 124
Boys' Conference 111
Captains 188, 189
Century of Progress 109
Class History 223-225
Class Poem 222
Clubs:
- Arts and Crafts 116
- Atalanta 210, 211
- Aviation 130
- Boys' Camera 129
- Brooks 112
- Burke 152
- Chemistry 176
- Commercial 114
- Drama 146, 147
- Forum 151
- French 168
- Gavel 150
- Geography 177
- German 169
- Girl Scouts 117
- Girls' Camera 128
- Hi-Y 113
- Latin 166, 167
- Lincoln 153
- Masqueraders 148, 149
- Monogram 190
- Music 126
- Newton 183
- Radio 131
- Science 178, 179
- Scribblers 163
- Spanish 170
- Sportsmen's 118
- Stamp 115
- Story 162
- Zoology 182

Cyrano de Bergerac 140, 144
Dance Orchestra 127
Everyman 142, 145
Faculty 20-25
- Art 20, 134
- Commercial 20, 181
- English 20, 21, 164
- History 21, 181
- Household Arts 22, 135
- Latin 22, 165
- Library 22, 157
- Manual Training 22, 135
- Mathematics 23, 180
- Modern Language 23, 165
- Music 23, 134
- Office Staffs 24
- Physical Education 24, 191, 212
- Public Speaking 24, 157
- Science 25, 180

Girls' Club Council 106
Girls' Club Show 141, 145
Girls' Conference 110
Graduation 90
Honor Rolls 91-93
Junior Council 108
Junior Officers 103
Lights Crew 119
Literary Tabula 160
Mr. McDaniel 19
National Honor Society 94-95
Office Secretaries 24
Orchestra 125
Photo Staff 132
Pot Boiler, The 143
Scholarship Awards 91
Senior:
- Album 30-89
- Annual 159
- Elections 96-99
- Class Officers 29
- Class Play 140, 144

Smoking Council 105
Sophomore Girls' Council 107
Stage Crew 119
Station YYYY 143
Student Council 104
Supervisors 20
Swimming Records 201
Tabula Publishing Board 161
Track Records 200
Trapeze 158